



Avie Consulting Ltd
Unit 6 Killingbeck Court
Killingbeck Office Village
Killingbeck Drive
Leeds, LS14 6FD

Moorthorpe Way, Mosborough



Avant Homes (Central)

**Flood Risk Assessment and
Drainage Strategy**

February 2019



P2741

Revision History	
Initial Issue	8 February 2019
Prepared By:	Checked:
	
_____ Timothy Davis Director	_____ Graham Helme Director

Rev No	Date	Description	By	Checked
0	08.02.19	Initial Issue	TD	GH

Contents

1	INTRODUCTION.....	5
2	PROPOSED DEVELOPMENT.....	5
3	FLOOD RISK ASSESSMENT CRITERIA	6
4	HISTORICAL FLOODING.....	6
5	EXISTING FLOOD DEFENCES.....	6
6	SOURCES OF FLOODING.....	6
6.1	Flooding from Rivers / Watercourses	6
6.2	Flooding from the Sea	6
6.3	Flooding from Land	6
6.4	Flooding from Groundwater	7
6.5	Flooding From Sewers.....	7
7	FLOOD RISK SUMMARY.....	7
8	INCREASE TO OFFSITE FLOODING.....	7
9	FLOOD RISK VULNERABILITY	8
9.1	Finished Floor Levels	9
9.2	Existing Flood Volumes	9
9.3	Flood Routing.....	9
9.4	Emergency Access	10
9.5	Flooding Risk from Reservoirs	10
10	CLIMATE CHANGE ALLOWANCES.....	11
11	EXISTING SITE DRAINAGE.....	11
12	DRAINAGE CONSULTATION	11
13	PROPOSED DRAINAGE STRATEGY.....	12
13.1	Surface Water	12
13.2	Foul Water.....	12
14	PROPOSED DRAINAGE SCHEME.....	13
15	DRAINAGE IMPACT	13
16	GENERAL REMARKS	13
17	RECOMMENDATIONS	14



APPENDIX A Site Development Proposal.....

APPENDIX B EA Flood Zone Map

APPENDIX C Historical Flooding Map

APPENDIX D Watercourse Network Map

APPENDIX E Groundwater Flooding

APPENDIX F Sewer Records

APPENDIX G Topographical Survey and Greenfield Runoff Calculations.....

APPENDIX H Site Investigation Extract

APPENDIX J Proposed Drainage Strategy, Calculations and Impermeable Area

1 INTRODUCTION

Avie Consulting Ltd has been commissioned by Avant Homes to carry out a STAGE 1 Flood Risk Assessment and Drainage Strategy report in order to support a Full Planning Application for a New Residential development served off Moorthorpe Way , Mosborough

The aim of this report is to allow Council to assess the site in accordance with the National Planning Policy Framework published by the Department of Communities and Local Government.

2 PROPOSED DEVELOPMENT

The site is a Greenfield Development with a proposed end use of residential, the total site area is 2.82 Hectares, please refer Appendix A for Site Development Proposals.

The site is located 7.5km South East of Sheffield City Centre at Ordnance Survey grid reference SK416 826, with the nearest post code being S20 6PD

The site is bounded as follows:

To the North – woodland and watercourse beyond (Ochre Dyke)

To the East – Further Development land which is below the site in level terms

To the South – Woodland and Residential Development

To the West – Woodland/ open land

The site falls steeply South to North with an average gradient of 1 in 12

Site location plan is shown in Figure 1



Figure 1

3 FLOOD RISK ASSESSMENT CRITERIA

The EA flood data was obtained, the site under consideration is within Flood Zone 1 according to the latest version of the Indicative Floodplain Map (IFM) produced by the Environment Agency.

EA Indicative Floodplain Map is enclosed in Appendix B.

As the site lies within Flood Zone 1 the flood risk assessment needs to consider the following:

- Flooding from other sources such as rivers ,tidal, sewers and overland flooding
- The potential for the development to increase flooding elsewhere through the addition of hard surfaces
- The effect of the new development on surface water run-off
- EA data set accuracy

4 HISTORICAL FLOODING

The historical flood map was obtained from Envirocheck, which has confirmed that the site does not have a history of flooding.

The Historical flood map is enclosed in Appendix C

5 EXISTING FLOOD DEFENCES

The site does not benefit from any flood defences.

6 SOURCES OF FLOODING

As part of the flood risk assessment consideration should be given to the following sources of flooding and what effect these could have on the development.

6.1 Flooding from Rivers / Watercourses

Ochre Dyke is present to the North of the site, approximately 40m from the site boundary.

Please refer to Appendix D for the Watercourse network map.

The risk of flooding from this source is considered to be **LOW**.

6.2 Flooding from the Sea

The site is approximately 107Km from the sea, as such the risk of flooding from this source is considered to be **LOW**.

6.3 Flooding from Land

The effect of intense rainfall needs to be considered and the local Topography of the land assessed.

The development area falls south to north however the boundaries on the high side (South and West) of the development have little ability to create overland flows and or intercepted by infrastructure.

As such the risk of flooding from this source is considered to be **LOW**.

6.4 Flooding from Groundwater

Groundwater flooding occurs when water levels in the ground rise above surface elevations, particularly in low lying areas. The Enviro check data sheet classifies the site as having negligible potential for Groundwater Flooding , the risk of groundwater flooding is **LOW** Please refer to Appendix E.

6.5 Flooding From Sewers

Sewer records have been obtained from Yorkshire Water, NO sewers cross the site. Please refer to Appendix F.

We consider the risk of flooding from this source is considered to be **LOW**.

7 FLOOD RISK SUMMARY

Sources of Flooding	Risk			Control Measures
	High	Medium	Low	
Rivers:			X	Ensure flood routes are maintained.
Sea			X	None
Land			X	Ensure flood routes are maintained and plot FFL to be 150mm above
Groundwater			X	Ensure flood routes are maintained and plot FFL to be 150mm above
Existing sewers			X	Ensure flood routes are maintained and plot FFL to be 150mm above

8 INCREASE TO OFFSITE FLOODING

The development should be designed to limit the surface water run-off to existing surface water discharge flows rates or better.

The site is classified as Greenfield Development therefore offsite flows should be limited to match current discharges.

9 FLOOD RISK VULNERABILITY

The vulnerability of the proposed development is assessed in accordance with the Technical Guidance to the National Planning Policy Framework published by the Department for Communities and Local Government in March 2012.

The report should consider if the development is acceptable for the Flood Zone Classification in accordance with Table 3 within the NPPF.

The proposed development is Residential and is classified as **“More vulnerable”** according to the NPPF.

The site is indicated on the flood maps to be in Flood Zone 1.

Table 3: Flood Risk Vulnerability and Flood Zone ‘Compatibility’

Flood Risk Vulnerability Classification (from Table 2)		Essential Infrastructure	Water compatible	Highly Vulnerable	More Vulnerable	Less Vulnerable
Flood Zone	Zone 1	✓	✓	✓	✓	✓
	Zone 2	✓	✓	Exception Test required	✓	✓
	Zone 3a	Exception Test required	✓	✗	Exception Test required	✓
	Zone 3b	Exception Test required	✓	✗	✗	✗

- ✓ Development is appropriate
- ✗ Development should not be permitted

Utilising the Flood Zone Compatibility Table above, the development is deemed appropriate for the site and flood risk classification Flood Zone 1

As part of the assessment the following development constraints require consideration and recommendation made as to how to mitigate any flood risk appropriately

9.1 Finished Floor Levels

The EA flood mapping indicates that Surface water flooding does enter /collect on the site and around the boundaries, please refer to Fig 2.

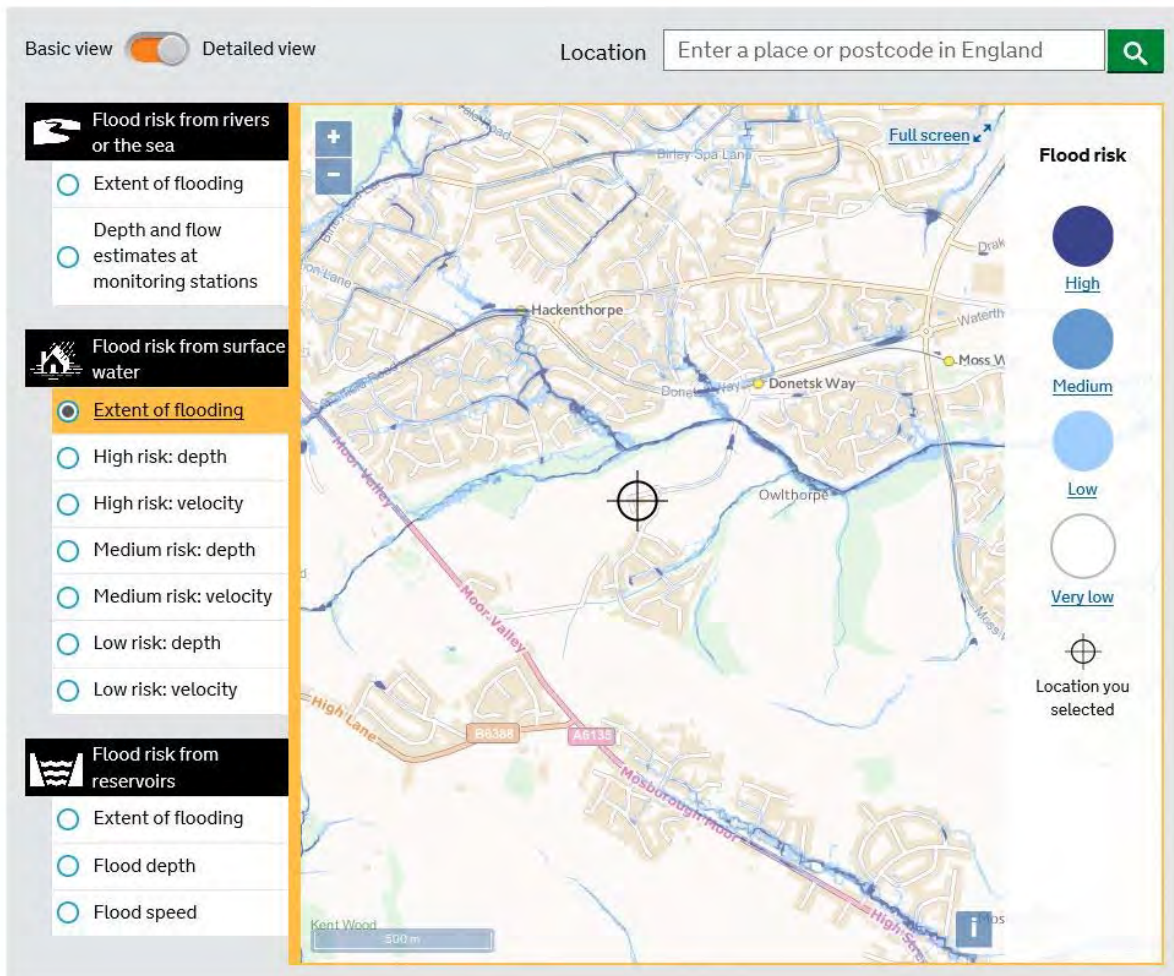

Fig 2

We recommend to mitigate against localised flooding caused by heavy / intense rainfall events, that the internal ground floor level of the plots are to be set at a minimum of 150mm above the lowest Existing ground level.

9.2 Existing Flood Volumes

No loss of existing flood volume will be experienced due to the redevelopment of the site is within flood zone 1 .

9.3 Flood Routing

Flood Routing paths are to be maintained on site by keeping the raising of levels to a minimum.

9.4 Emergency Access

The site is in flood zone 1 according to the level information reviewed and as such emergency access is not an issue and no specific route requires to be delineated.

9.5 Flooding Risk from Reservoirs

The Site is NOT in an area that is of Risk from flooding due to reservoir failure, please refer to fig 3. As such we consider the risk of this occurrence is **LOW**.

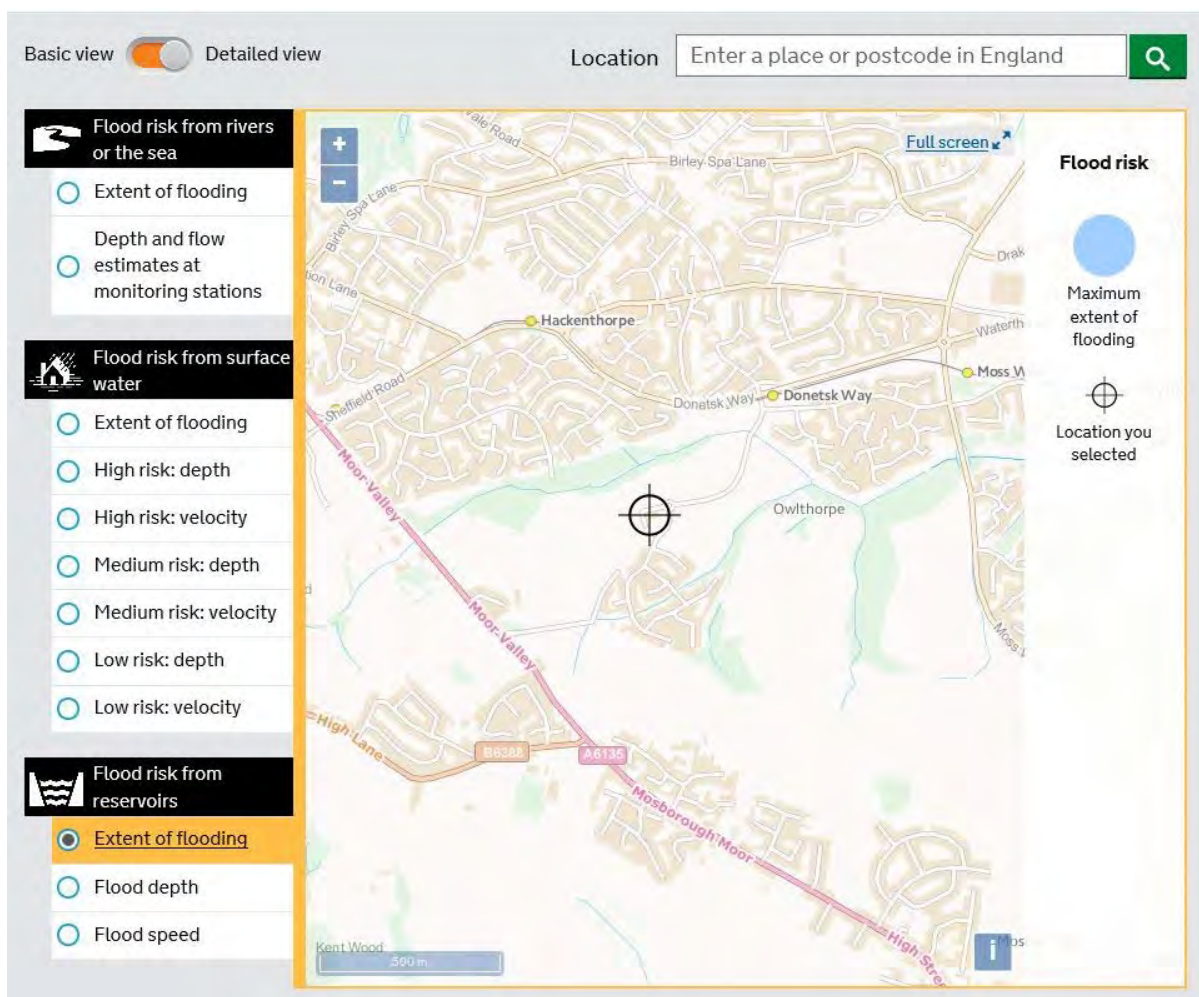

Fig 3

10 CLIMATE CHANGE ALLOWANCES

The EA have published revised climate change allowances rainfall intensity, such the climate change allowance are as follows in table2.

Table 2 peak rainfall intensity allowance in small and urban catchments (use 1961 to 1990 baseline)

Applies across all of England	Total potential change anticipated for the '2020s' (2015 to 2039)	Total potential change anticipated for the '2050s' (2040 to 2069)	Total potential change anticipated for the '2080s' (2070 to 2115)
Upper end	10%	20%	40%
Central	5%	10%	20%

Table 2.

Therefore the site drainage design should be checked utilising Climate Change Allowance of 40% and 20%

11 EXISTING SITE DRAINAGE

The existing site is classed as Greenfield, sites E and D are to be combined to utilise the same attenuation basin therefore the total site area for purposes of the Greenfield discharge rate is 4.72 ha which generates a Qbar flow of 13.72l/s according to the UKSuDS website (<http://www.uksuds.com>)

Please refer to Appendix G for the Site Topographical survey and Micro Drainage Greenfield runoff calculations.

12 DRAINAGE CONSULTATION

Yorkshire Water records are enclosed in Appendix F, YW have been consulted with respect to foul flows and connection locations, once received the report will be updated

13 PROPOSED DRAINAGE STRATEGY

13.1 Surface Water

In accordance with good practice and council policies new offsite surface water flows should be reduced by the introduction of an attenuation system following the hierarchy as laid out in the approved document H of Building Regulations with respect to Sustainable Urban Drainage Systems (SuDS).

The following destinations must be considered for surface runoff in order of preference:

- Discharge into the ground
- Discharge to a surface water body
- Discharge to a surface water sewer
- Discharge to a combined sewer

Discharge to Ground

The Geotechnical report undertaken by Lithos Consulting indicates the site is underlain by Weathered Coal Measures (CLAY), as such Infiltration Drainage techniques will not be viable, please refer to Appendix H.

Discharge to a Surface Water Body

The nearest Surface Water body is adjacent to the Northern site boundary, therefore this seems a reasonable place to discharge the sites generated SW flows.

Discharge to Surface Water Sewer

Public surface Water Sewers are available however they have been discounted as a watercourse discharge for SW flows is available

Discharge to Combined Sewer

No Combined Sewers are present near to the site near to the site as such connection would be possible

13.2 Foul Water

It is proposed Foul Drainage flows should connect to the Public Foul Sewer in Moorthorpe Way, confirmation to be provided by Yorkshire Water.

14 PROPOSED DRAINAGE SCHEME

The use of Sustainable Urban Drainage Systems (SUDS) allow the following benefits to be achieved when appropriate.

1. Reduced Water Quantity
2. Improved Water quality,
3. Increased amenity
4. Improved biodiversity.

The sites discharge is proposed to connect to the adjacent watercourse at Greenfield discharges rates, we consider in order to meet SuDS requirements and to limit oversized pipe network within the site a surface level storage basin with a restricted outfall to the existing would be the most appropriate attenuation system to the serve the development.

It is proposed that the attenuation basin will be sized to accommodate both sites D and E to ensure economic land usage.

Please refer to Appendix J for Proposed Drainage Strategy and associated calculations.

15 DRAINAGE IMPACT

Utilising Discharge rate of 13.72 l/s for all storms up to 1 in 100 yr plus CC event by the use of a single vortex flow control outfall will little to NO impact on the downstream system

16 GENERAL REMARKS

This report is for the sole use of Avant Homes and their immediate advisors in connection with the development of the subject site for residential use. It shall not be reproduced in whole or in part or relied upon by third parties for any use whatsoever without the express permission of Avie Consulting Ltd. Avie Consulting Ltd shall have no liability for any use of this report other than for the purposes for which it was originally prepared.

17 RECOMMENDATIONS

- The site under consideration is located in Zone 1 according latest version of the Indicative Floodplain Map (IFM) produced by the Environment Agency, **as such in Flood Risk terms the proposed development is appropriate for the site.**
- There are NO recorded historical flooding events directly affecting the site. The risk of flooding to the site is considered to be **LOW**.
- Infiltration drainage is not viable due to underlying ground conditions being Weather Coal Measures
- Residential Development is classified as “More Vulnerable” and is appropriate under the National Planning Policy Framework on this redevelopment site in terms of Flood Risk in flood zone 1.
- We recommend to mitigate against localised flooding caused by heavy / intense rainfall events, that the internal ground floor level of the plots are to be set at a minimum of 150mm above existing ground levels would suffice.
- Utilising Discharge rate of 13.72l/s for all storms up to 1 in 100 yr plus CC event by the use of a single vortex flow control outfall will have little to NO impact on the downstream system will be experienced.
- The proposed development will not affect flood routing, and as such flows/ flood routing will be maintained as per the pre-development scenario.
- Foul water discharge should connect to the existing gravity system located in Moorthorpe Way, subject to YW approval
- The sites discharge is proposed to connect to the adjacent watercourse at Greenfield discharges rates, we consider in order to meet SuDS requirements and to limit oversized pipe network within the site a surface level storage basin with a restricted outfall to the existing would be the most appropriate attenuation system to the serve the development.
- It is proposed that the attenuation basin will be sized to accommodate both sites D and E to ensure economic land usage.

APPENDIX A
Site Development Proposal



Schedule

House Type Name	Sq Ft	Beds	No. of Plots	Total Sq Ft	Total by Beds
Affordable Housing					
Helmsdale Ter	745	2	7	5,215	7
Nithsdale Ter	903	3	9	8,127	2
Weydale Ter	950	4	2	1,900	2
			18	15,242	9
Market Housing					
Easton Det	880	3	4	3,520	40
Melton Det	1,026	3	7	7,182	
Paignton Semi	1,227	3	8	9,816	
Holbury Det	1,226	4	5	6,130	
Kintbury Det	1,297	4	7	9,079	
Lathbury Det	1,355	4	8	10,840	
Prestbury Det	1,486	4	6	8,916	
Sudbury Det	1,503	4	9	13,527	
Ramsbury Det	1,502	4	5	7,510	
Chesham Det	1,759	5	5	8,795	
			64	85,315	64

Total		82	100,557
Net Developable Area		6.271 acres	
Coverage		16,035 sq ft per acre	

Sales Area			
Melton	7	24	38%
Lathbury	8		
Sudbury	9		

AVANT
homes

nineteen47
CHARTERED TOWN PLANNERS
& URBAN DESIGNERS

Project
Moorhorpe Way
Mosborough
Drawing Title
Presentation Layout

Project Code Drawing No Rev Drawing Scale
n171-007 009 A 1:500 @ A1



P2741
Moorthorpe Way, Mosborough

APPENDIX B
EA Flood Zone Map



EA/NRW Flood Data Map (1:10,000)

General

- Specified Site
- Specified Buffer(s)
- Bearing Reference Point

Flood Data

- Extreme Flooding from Rivers or Sea without Defences (Zone 2)
- Flooding from Rivers or Sea without Defences (Zone 3)
- Area Benefiting from Flood Defence
- Flood Water Storage Areas
- Flood Defence

Contours (height in metres)

- Standard Contour Mean Low Water
- Master Contour Mean High Water
- Spot Height 167.8

EA/NRW Flood Data Map - Slice A

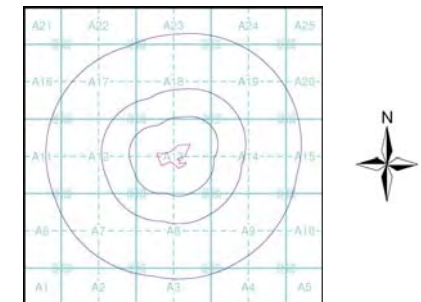

Order Details

Order Number: 193522135_1_1
 Customer Ref: P2741
 National Grid Reference: 441580, 382640
 Slice: A
 Site Area (Ha): 3.2
 Search Buffer (m): 1000

Site Details

Moorthorpe Way, Mosborough, S20 6PD



Tel: 0844 844 9952
 Fax: 0844 844 9951
 Web: www.envirocheck.co.uk

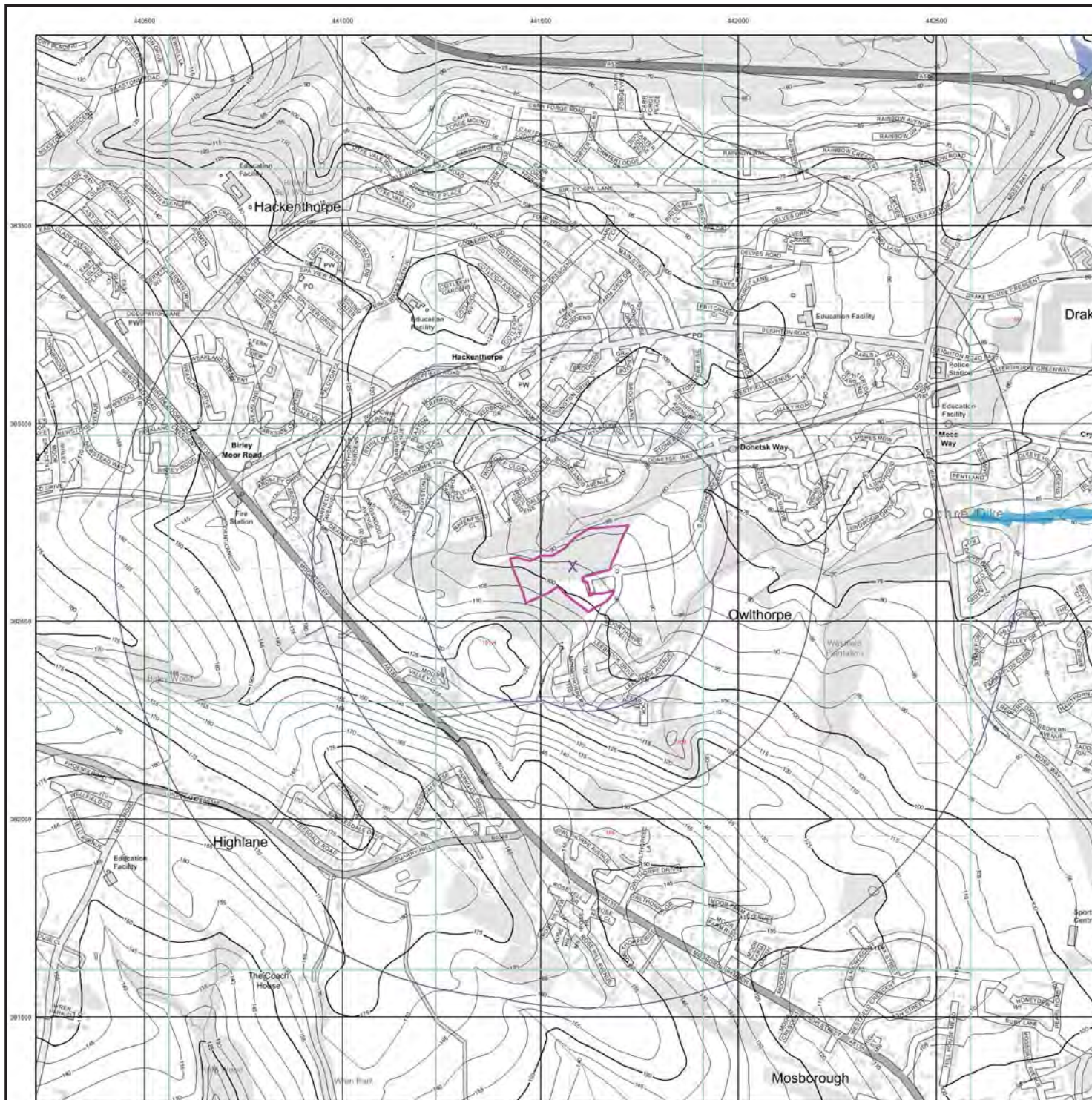



P2741
Moorthorpe Way, Mosborough

APPENDIX C
Historical Flooding Map



EA/NRW Historic Flood Map (1:10,000)

General

- Specified Site
- Specified Buffer(s)
- Bearing Reference Point
- Map ID

Historic Flood Events Data

- | | |
|--|--|
| | |
| | |
| | |
| | |
| | |
| | |
| | |
| | |

Contours (height in metres)

- Standard Contour 105 100 95 Mean Low Water
- Master Contour 167.8 Mean High Water
- Spot Height 167.8

EA/NRW Historic Flood Map - Slice A

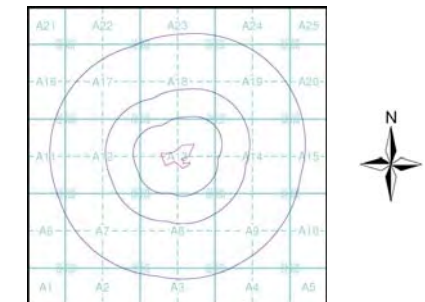

Order Details

Order Number: 193522135_1_1
 Customer Ref: P2741
 National Grid Reference: 441580, 382640
 Slice: A
 Site Area (Ha): 3.2
 Search Buffer (m): 1000

Site Details

Moorthorpe Way, Mosborough, S20 6PD



Tel: 0844 844 9952
 Fax: 0844 844 9951
 Web: www.envirocheck.co.uk

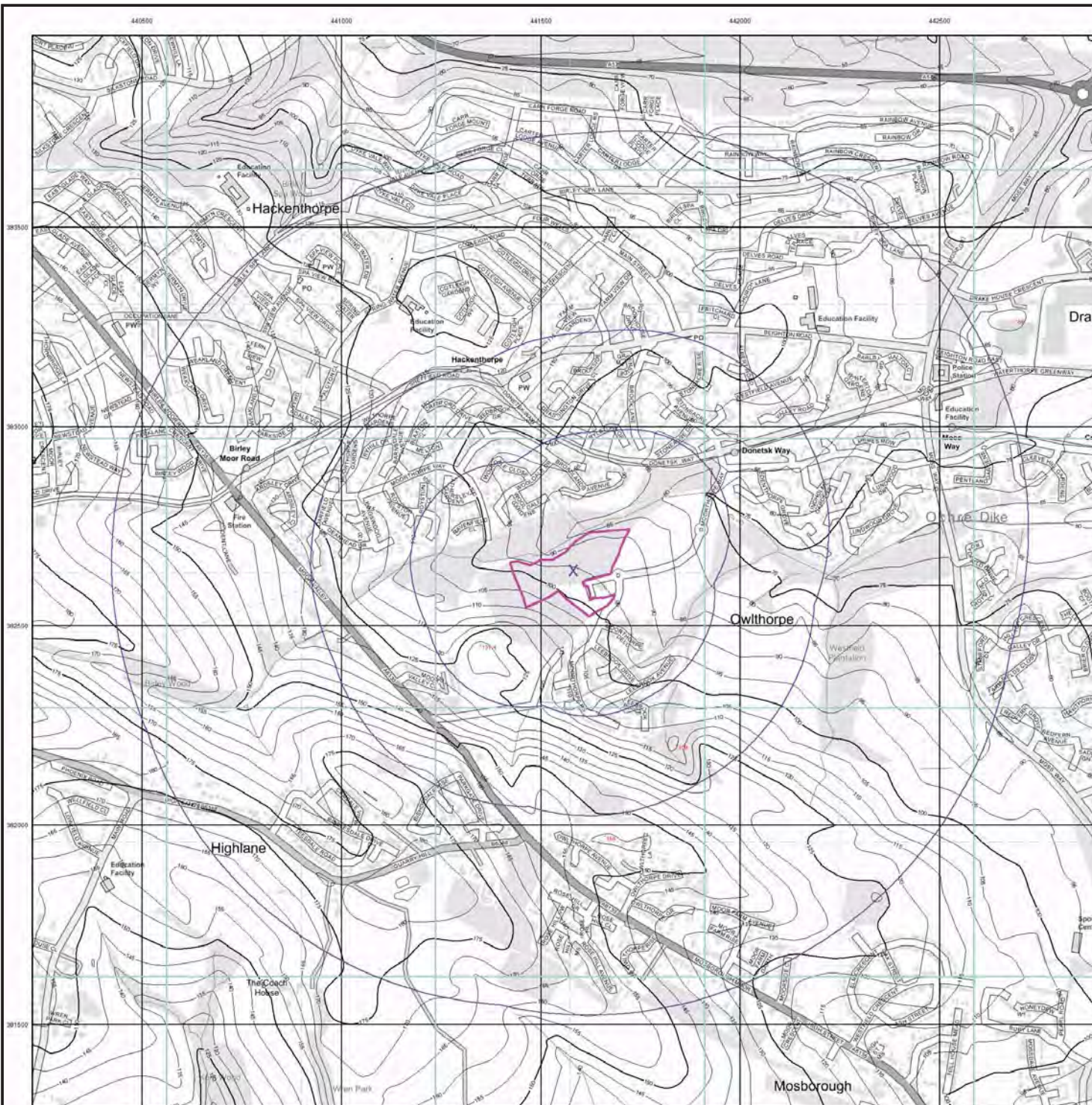



P2741
Moorthorpe Way, Mosborough

APPENDIX D
Watercourse Network Map



OS Water Network Lines Map (1:10,000)

General

- Specified Site
- Specified Buffer(s)
- X Bearing Reference Point

OS Water Network Data

- | | |
|----------------|-------------------------------|
| — Canal | — Drain |
| — Reservoir | — Other |
| — Foreshore | - - - Lake |
| — Marsh | - · - · - Transfer |
| — Tidal River | - - - Lock Or Flight Of Locks |
| — Inland River | - · - · - Sea |
| ● Junction | ● Source |
| ● Outlet | ● Other |
| ● Pseudo | |

Contours (height in meters)

- Standard Contour — 105 — MLW = Mean Low Water
- Master Contour — 100 — MHW = Mean High Water
- Spot Height *167.3

OS Water Network Map - Slice A

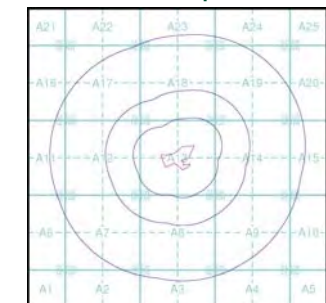

Order Details

Order Number: 193522135_1_1
 Customer Ref: P2741
 National Grid Reference: 441580, 382640
 Slice: A
 Site Area (Ha): 3.2
 Search Buffer (m): 1000

Site Details

Moorthorpe Way, Mosborough, S20 6PD



Tel: 0844 844 9952
 Fax: 0844 844 9951
 Web: www.envirocheck.co.uk

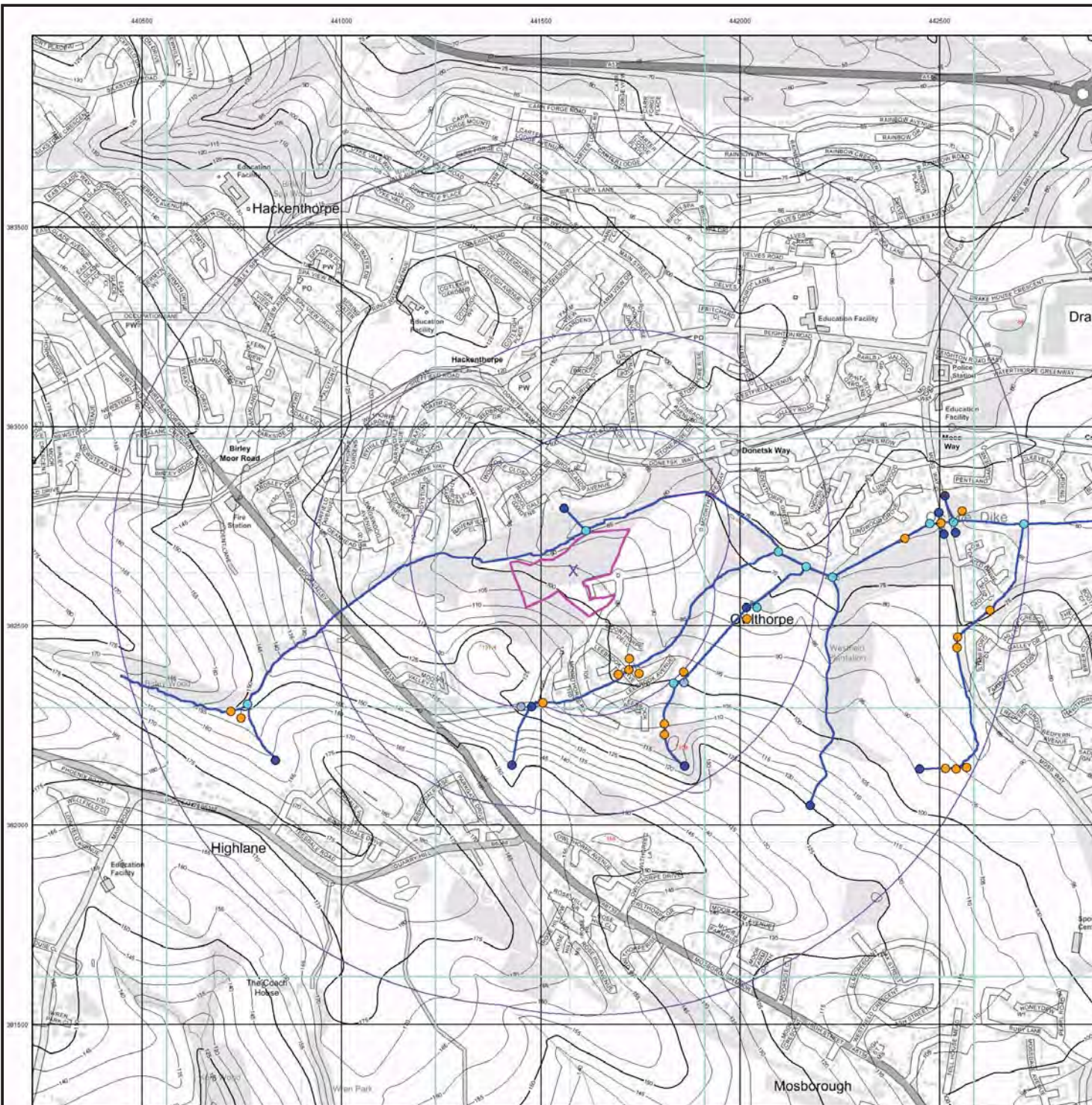

APPENDIX E
Groundwater Flooding

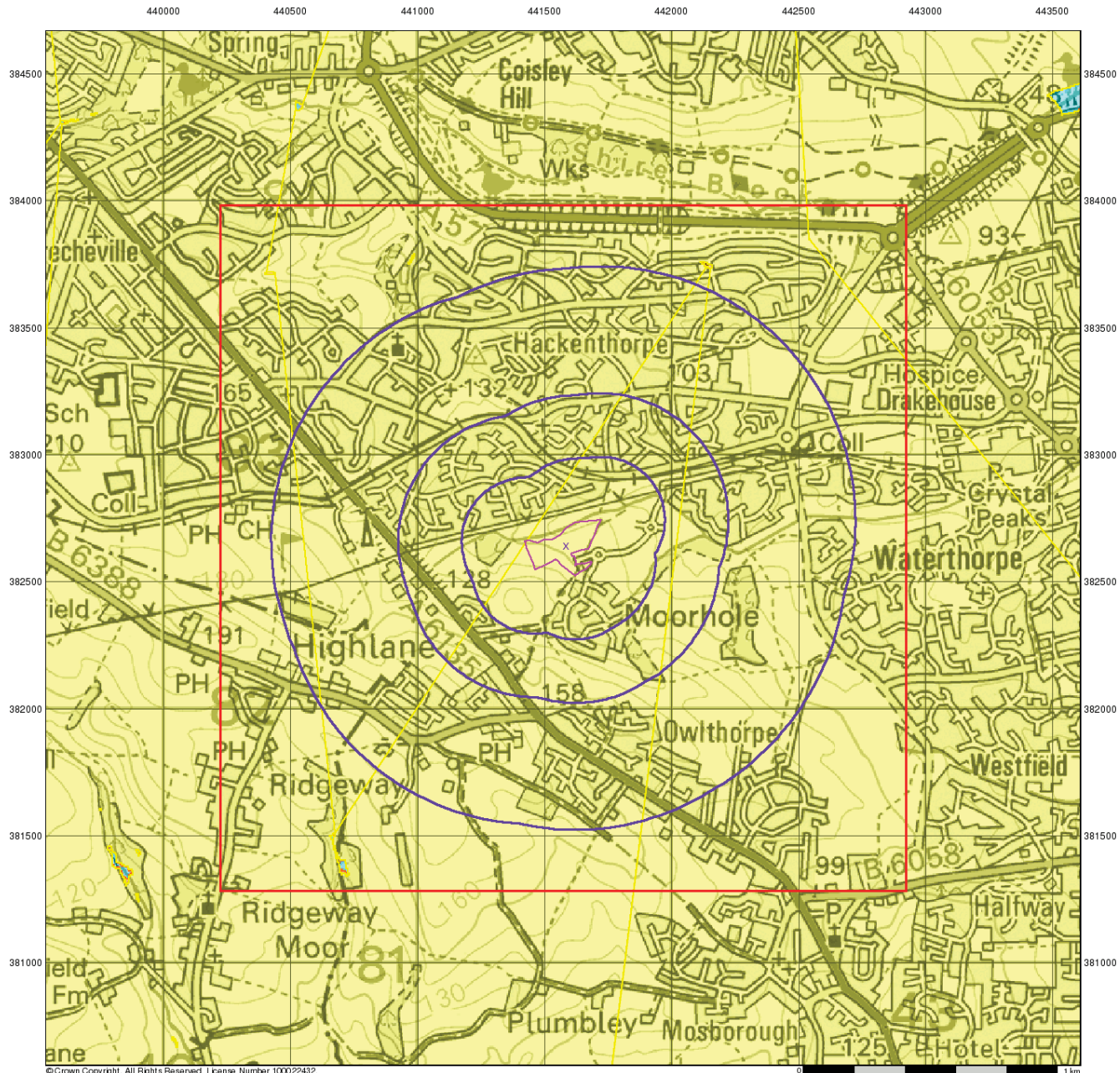

© Crown Copyright. All Rights Reserved. License Number 100022432



GeoSmart Information Groundwater Flood Map (1:50,000)

General

⬭ Specified Site
 ⬭ Specified Buffer(s)
 X Bearing Reference Point

⬭ Slice

GeoSmart Information Groundwater Flooding Risk

⬭ High Risk

⬭ Moderate Risk

⬭ Low Risk

⬭ Negligible Risk

GeoSmart Information Groundwater Flood Map - Slice A

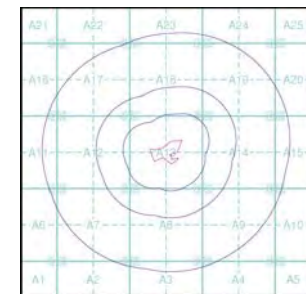

Order Details

Order Number: 193522135_1_1
 Customer Ref: P2741
 National Grid Reference: 441580, 382640
 Slice: A
 Site Area (Ha): 3.2
 Search Buffer (m): 1000

Site Details

Moorthorpe Way, Mosborough, S20 6PD



Tel: 0844 944 9952
 Fax: 0844 844 9951
 Web: www.envirocheck.co.uk



P2741
Moorthorpe Way, Mosborough

APPENDIX F
Sewer Records

YORKSHIRE WATER













PROTECTION OF MAINS AND SERVICES

1. The position of Yorkshire Water Services Ltd (YWS) apparatus shown on the existing mains record drawing(s) indicates the **general** position and nature of our apparatus and the accuracy of this information cannot be guaranteed. Any damage to YWS apparatus as a result of your works may have serious consequences and you will be held responsible for all costs incurred. Prior to commencing major works, the exact location of apparatus must be determined on site, if necessary by excavating trial holes. The actual position of such apparatus and that of service pipes which have not been indicated must be established on site by contacting the Customer Helpline (0845 124 24 24) for water and (0845 124 24 29) for sewerage.
2. The public sewer network is lawfully retained in its existing position and the sewerage undertaker is entitled to have it remain so without any disturbance. The provisions of section 159 of the Water Industry Act 1991 provides that the sewerage undertaker may "inspect, maintain, adjust, repair or alter" the network. Those rights are given to enable the sewerage undertaker to perform its statutory duties. Any development of the land or any other action that unacceptably hindered the exercise of those rights would be unlawful.
3. Ground levels over existing YWS apparatus are to be maintained. Sewers in highways will **generally** be laid to give 1200mm of cover from finished ground level working to kerb races, other permanent identification of the limits of the road or to an agreed line and level. Substantial increases or decreases to this 1200mm depth of cover will result in the sewer being re-laid at your expense.
4. If surface levels are to be decreased / increased significantly the effects on existing water supply apparatus will be carefully considered and if any alterations are necessary, the costs of the alterations will be recharged to you in full. Outlets on fire hydrants must be no more than 300mm below the new levels and all surface boxes must be adjusted as part of the scheme.
5. To enable future repair works to be carried out without hindrance; any pipe, cable, duct, etc. installed parallel to a water main or service pipe should not be installed directly over or within 300mm of a water main or service pipe or 1000mm of a waste water asset. Where a pipe, cable, duct, etc. crosses a main or service it should preferably cross perpendicular or at an angle of no less than 45° and with a minimum clearance of 150mm. These requirements apply to activities within an existing highway and are relevant to the installation of pipes, cables, ducts, etc. up to and including 250mm in diameter. Necessary protection measures for installations greater than 250mm in diameter and/or in private land will need to be agreed on an individual basis. Installations within a new development site must comply with the National Joint Utilities Group publication Volume 2: NJUG Guidelines On The Positioning Of Underground Utilities Apparatus For New Development Sites.
6. All excavation works near to YW apparatus should be by hand digging only.
7. Backfilling with a suitable material to a minimum 300mm above YW apparatus is required.
8. Adequate support must be provided where any works pass under YW apparatus.
9. Jointing chambers, lighting columns and other structures must be installed in such a way that future repair or maintenance works to YW apparatus will not be hindered.
10. Apparatus such as; railings, sign posts, etc. must not be placed in such a way that they prevent access to or full operation of controlling valves, hydrants or similar apparatus. YWS surface boxes must not be covered or buried. Any adjustment, alteration or replacement of manhole covers must be agreed on site prior to the commencement of the works with a YWS Inspector who may be contacted via our Call Centre on 0845 124 24 29.
11. Explosives shall not be used within 100 metres of any Yorkshire Water Services apparatus or installations.
12. Vibrating plant should not be used directly over any apparatus. Movement or operation by vehicles or heavy plant is not to be permitted in the immediate vicinity of YWS plant or apparatus unless there has been prior consultation and, if necessary, adequate protection provided without cost to YWS.
13. **Under no circumstances** should thrust boring or similar trenchless techniques commence until the actual position of the Company's mains/services along the proposed route have been confirmed by trial holes.
14. Any alterations to the highway should be notified following the procedures outlined in the New Road and Street Works Act 1991 Code of Practice; Measures Necessary Where Apparatus Is Affected By Major Works (Diversionary Works).
15. You will be held responsible for any damage or loss to YWS apparatus during and after completion of work, caused by yourselves, your servant or agent. Any damage caused or observed to YWS plant or apparatus should be immediately reported to YWS. Should YW incur any costs as a result of non-compliance with the above, all costs will be rechargeable in full.
16. You should ensure that nothing is done on the site to prejudice the safety or operation of YWS employees, plant or apparatus.
17. In accordance with the New Roads and Street Works Act 1991, Chapter 22, Part 3, Section 80. The location of any identified YW asset "*which is not marked, or is wrongly marked, on the records made available*" should be communicated back to Yorkshire Water. The location of the apparatus should be identified on copies of the supplied plans which should be returned to Yorkshire Water (Asset Records Team) with photographic supporting evidence where possible.
18. The Government has decided that responsibility for private sewers serving two or more properties and lateral drains (the







section of pipe beyond the boundary of a single property, connecting it to the public sewer) will be transferred to the water companies on Oct 1 2011. Private pumping stations will also transfer during the period 1 October 2011 – 1 Oct 2016. Records of these assets may not yet be shown on the existing mains record drawing(s). If you encounter any of these assets you must inform Yorkshire Water Services Ltd (YWS).

19. Please note that the information supplied on the enclosed plans is reproduced from Ordnance Survey material with the permission of the Ordnance Survey on behalf of the Controller of Her Majesty's Stationery Office, © Crown Copyright. Unauthorised reproduction infringes Crown Copyright and may lead to prosecution or civil proceedings. Licence Number 1000019559.

Sewer Legend

	Combined Sewer		S24 Combined Sewer
	Surface Water Sewer		S24 Surface Water Sewer
	Foul Sewer		S24 Foul Sewer
	Section 104 Sewer		Public Rising Main
	Pumping Station		Abandoned Sewer
	Public Sewage Treatment Works		Syphon Sewer & Vacuum Sewer
	+		Property Identifier

Water Legend

	Water Main 4" and below
	Water Main 4" and above
	Raw Water Main
	Private Water Main
	Fire Hydrant
	Pumping Station

Lithos Consulting
45 High Street
South Milford
North Yorkshire
LS255AF

Safe-Move
DX 723020 BRADFORD 20
or
PO Box 99 Bradford BD3 7YB

Tel: 0800 1 385 385
Fax: 01274 253502

Your Ref: Moorthorpe Way,
Owlthorpe
Our Ref: LNXX-9EBM4P

13 December 2013

Dear Sirs,

Re:

We thank you for your enquiry and attach the Sewage plan. Unfortunately we are unable to provide the Mains Water plan which should be obtained from Severn Trent Water who is the undertaker for this location.

If you have any queries please do not hesitate to contact us.

Yours faithfully,



Heather Webster
Searches Advisor

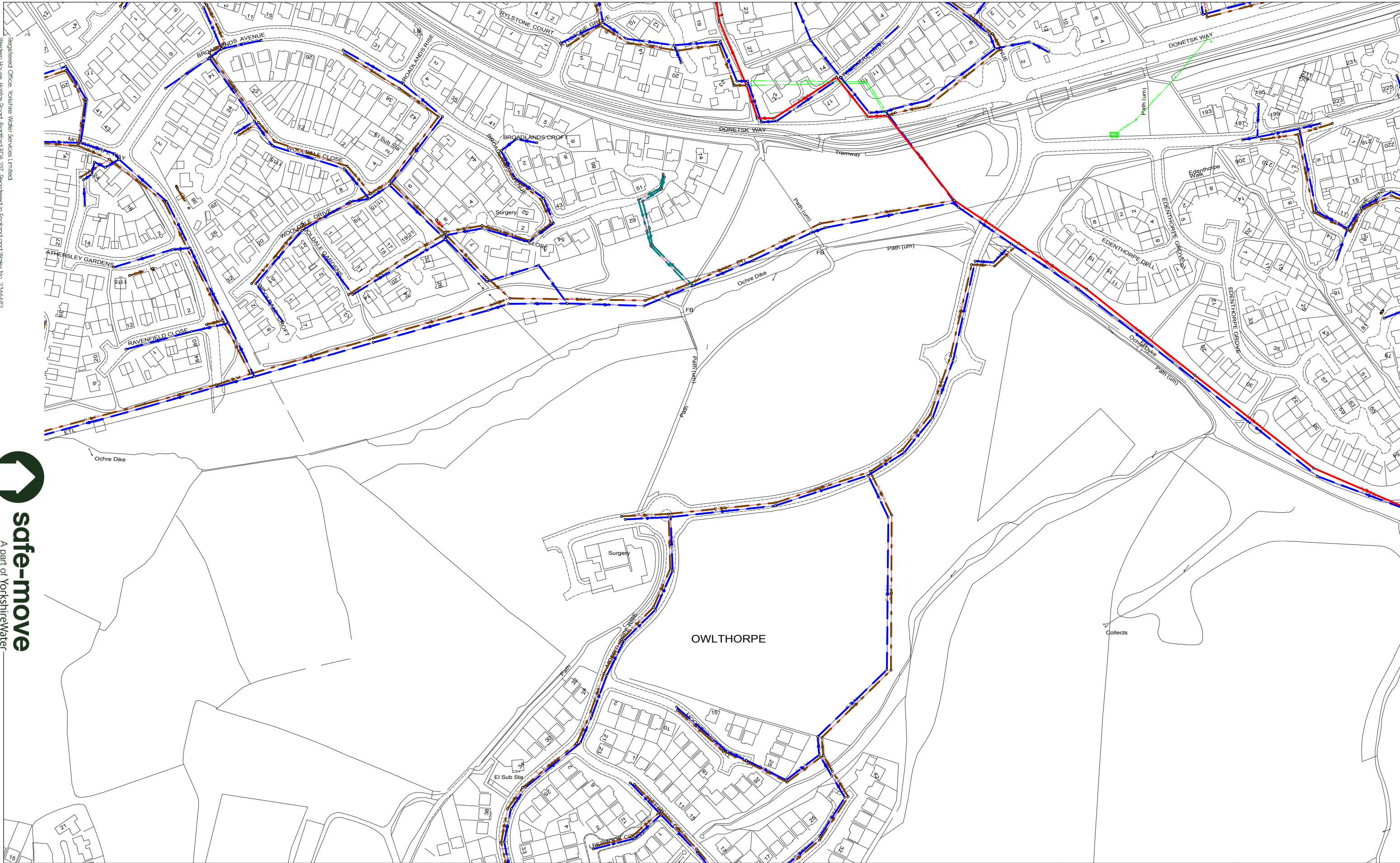

Registered Office: Yorkshire Water Services Limited
 Western House, Halifax Road, Bradford BD6 2ZJ. Registered in England and Wales No. 2366692



441271 : 382409	Map Name : SK4182SW	Title	Partial Key	This plan is furnished as a general guide only and no warranty as to its correctness is given or implied. This plan must not be relied upon in the event of excavations or other works made in the vicinity of public sewers. No house or property connections are shown.
	Yorkshire Water, PO Box 500, Halifax Road, Bradford BD6 2LZ Contact Name : Ms H Webster Contact Tel :	Notes <small>(Ody) COPYRIGHT STATEMENTS: Reproduced by permission of Ordnance Survey on behalf of HMSO © Crown copyright and database 2004. All rights reserved Ordnance Survey Licence number 100019559</small>	Foul Sewer = F Combined Sewer = C Surface Water Sewer = SW Trade Sewer = TD Partially Separate = PS Date Req : 13/12/2013, 10:44:46 Source : Sewer Network Enquiry	Date Gen : 13/12/2013, 10:44:48

APPENDIX G
Topographical Survey and Greenfield Runoff Calculations

North

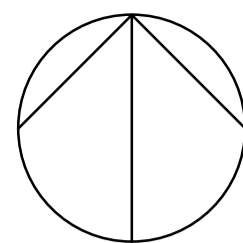

Notes:

This drawing is copyright and must not be copied in part or in whole unless agreed with Avic Consulting Ltd

All dimensions are in millimetres unless noted otherwise

DO NOT SCALE THIS DRAWING - IF IN DOUBT ASK

1. All dimensions & levels to be checked by the contractor prior to commencement of work, any discrepancy shall be reported immediately to Avic Consulting Ltd
2. All work shall be carried out in accordance with Local Authority, statutory authority, health & safety requirements and regulations.
3. The drawings shall be read in accordance with all other contract documents relevant at that time of issue and during the period of the contract.
4. The contractor must ensure the overall stability of the works is adequate at all stages of the construction.
5. No allowance has been made for cutouts, holes, notches, etc. for services. All of these are to be agreed prior to the start of the works.



Rev	Initial Issue	S.T.P.	J.J.B.	11.02.2019
	Details	By	Clk	Date



6 Killingbeck Court,
Killingbeck Office Village,
Killingbeck Drive,
Leeds LS14 6FD.
Tel: 0113 249 7416
www.avic-consulting.co.uk

Client: Avant Homes

Project: Mosborough

Title: Total Site Areas

Drawn:	Checked:	Date:	Scale:	Original drawing size
P.A.S.	P.A.S.	Feb 2019	1:1000	A1
Drawing Number:	P2741-07			Rev: Ø

Calculated by:

Site name:

Site location:

Site coordinates

Latitude:

Longitude:

This is an estimation of the greenfield runoff rate limits that are needed to meet normal best practice criteria in line with Environment Agency guidance "Preliminary rainfall runoff management for developments", W5-074/A/TR1/1 rev. E (2012) and the SuDS Manual, C753 (Ciria, 2015). This information on greenfield runoff rates may be the basis for setting consents for the drainage of surface water runoff from sites.

Reference:

Date:

Methodology	IH124
-------------	-------

Site characteristics

Total site area (ha)	4.72
----------------------	------

Methodology

Qbar estimation method	Calculate from SPR and SAAR
SPR estimation method	Calculate from SOIL type

	Default	Edited
SOIL type	3	3
HOST class	---	---
SPR/SPRHOST	0.37	0.37

Hydrological characteristics

	Default	Edited
SAAR (mm)	707	707
Hydrological region	3	3
Growth curve factor: 1 year	0.86	0.86
Growth curve factor: 30 year	1.75	1.75
Growth curve factor: 100 year	2.08	2.08

Notes:

(1) Is $Q_{BAR} < 2.0$ l/s/ha?
(2) Are flow rates < 5.0 l/s?
(3) Is $SPR/SPRHOST \leq 0.3$?

Greenfield runoff rates

	Default	Edited
Qbar (l/s)	13.72	13.72
1 in 1 year (l/s)	11.8	11.8
1 in 30 years (l/s)	24.01	24.01
1 in 100 years (l/s)	28.53	28.53

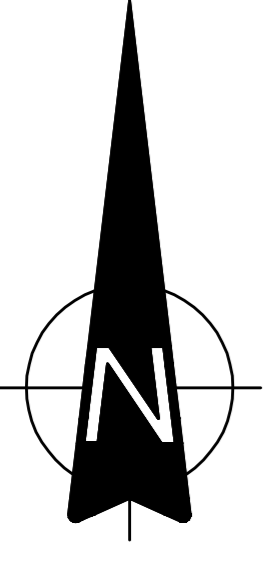

Station	Starting	Ending	Level
100	441.00	441.00	82.00
101	441.00	441.00	82.00
102	441.00	441.00	82.00
103	441.00	441.00	82.00
104	441.00	441.00	82.00
105	441.00	441.00	82.00
106	441.00	441.00	82.00
107	441.00	441.00	82.00
108	441.00	441.00	82.00
109	441.00	441.00	82.00
110	441.00	441.00	82.00
111	441.00	441.00	82.00
112	441.00	441.00	82.00
113	441.00	441.00	82.00
114	441.00	441.00	82.00
115	441.00	441.00	82.00
116	441.00	441.00	82.00
117	441.00	441.00	82.00
118	441.00	441.00	82.00
119	441.00	441.00	82.00
120	441.00	441.00	82.00

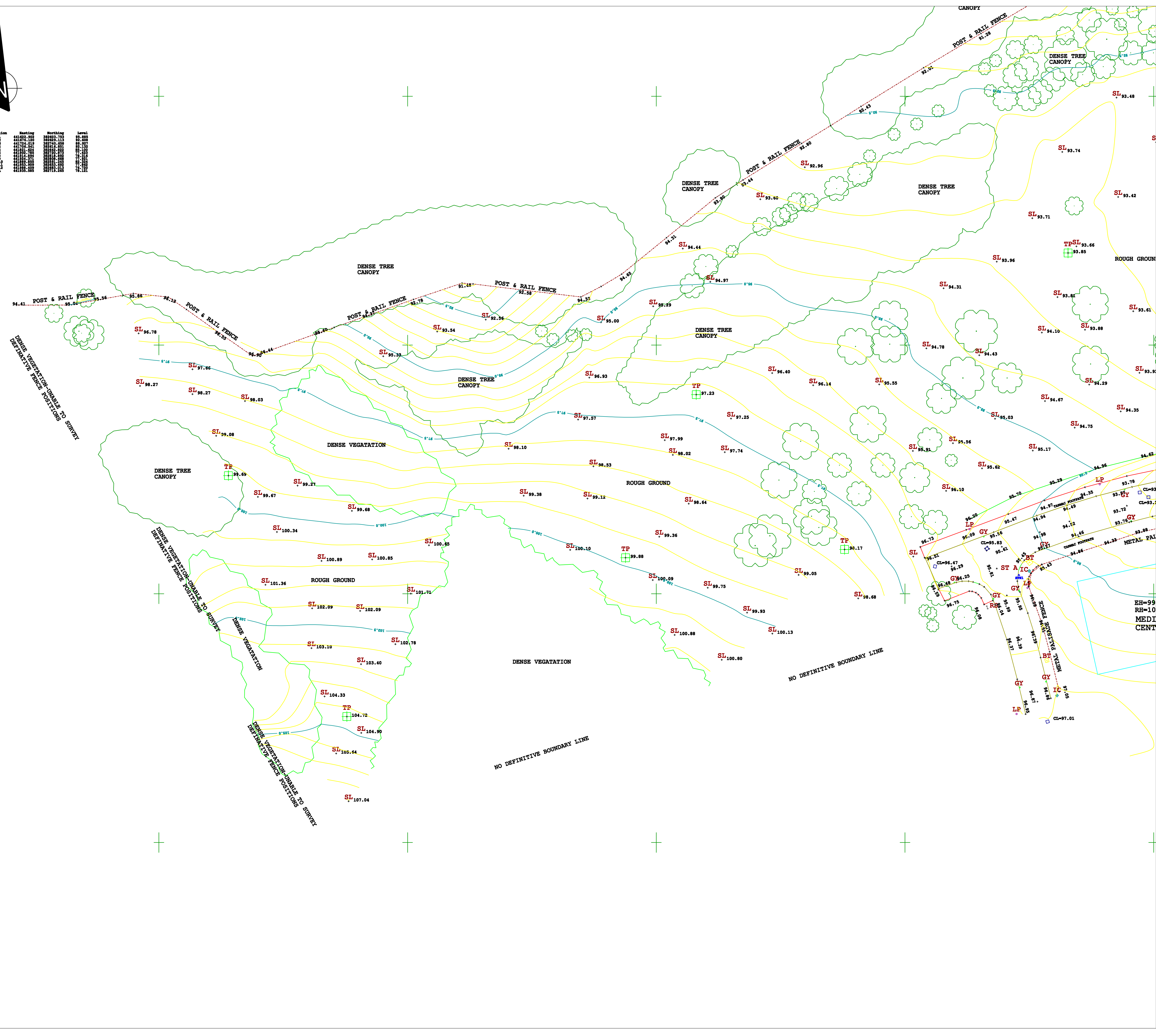

SYMBOL LEGEND		LINE TYPE LEGEND	
	Borehole		Bridge
	Benchmark		Bottom of Bank
	Bollard		Building
	Bus Stop		Canopy Edge
	Electric Box		Concrete Edge
	Electric Pole		Ditch
	Electricity Pole		Drop Kerb
	Gas Stop Valve		Overhead Cable
	Gate Post		Grid
	Gully Drain		Kerb
	Gas Meter		Tactile Paver
	Electric Inspection Cover		Kerb
	Kerb Outlet		Path
	Litter Bin		Pipe Line
	BT Inspection chamber		FOUL SEWER
	Lamp Post		Channel Line
	Manhole Point		Road Centre Line
	MH Triangular		Tarmac Edge
	MH Square		Top of Bank
	MH Round		Track
	Marker Post		Wall
	Pylon		Verge
	Rodding Eye		Flagstone Paving
	BT Exchange Box		Stone
	Sign Post		Hedge Line
	Spot Height		Grass Edge
	Edge Level		Vegetation Line
	Ridge Level		Post and Rail Fence
	Site		Post and Wire Fence
	Survey Station		Contour Normal
	Traffic Camera		Contour Prominent
	Telephone Box		
	Traffic Sign		
	Telegraph Pole		
	Deciduous Tree		
	Road Sign		
	GATE		
	Fire Hydrant		
	Water Meter		
	Letter Box		
	CATV Inspection Chamber		
	Water Stop Valve		
	Gas Stop Valve		
	Rodding Eye		
	Gully		
	Fire Hydrant		
	Cable Television Point		
	Water Meter		
	Water Stop Valve		
	Traffic Sign		
	Gas Stop Valve		
	Rodding Eye		

THIS SURVEY WAS CARRIED OUT USING GPS - SURVEY BASED ON OSGB 36 WITH LOCAL SCALE FACTOR OF 1.

PLEASE NOTE THAT EVERY EFFORT HAS BEEN MADE TO LOCATE ALL TREES ON SITE AS PER THE BS5837. HOWEVER, DUE TO THE NATURE OF THESE TREES IT IS HELD RESPONSIBLE FOR ANY TREES THAT MAY HAVE BEEN HIDDEN WITHIN THE SURVEY PROCESS. A SUITABLE TREE SURVEY SHOULD BE UNDERTAKEN BY A SPECIALIST.

THIS SURVEY SHOWS PHYSICAL SITE BOUNDARIES ONLY. CONFIRMATION OF LEGAL OWNERSHIP BOUNDARIES SHOULD BE OBTAINED BY REFERENCE TO THE PLANNING REGISTRY TITLE PLAN. EVERY EFFORT IS MADE TO IDENTIFY ALL VISIBLE ABOVE GROUND FEATURES. HOWEVER, IT SHOULD BE BORNE IN MIND THAT THERE MAY BE ITEMS OCCURRED AT THE TIME OF SURVEY.

THE PLAN SCALE IS FOR GUIDANCE ONLY. DO NOT SCALE DIRECTLY. IF IN DOUBT, PLEASE ASK.

THE CONTRACTOR IS TO CHECK AND VERIFY ALL BUILDING AND SITE DIMENSIONS, LEVELS AND SEWER INVERT LEVELS AT CONNECTION POINTS BEFORE WORK BEGINS. SHOULD THERE BE ANY CONFLICT BETWEEN THE DETAILS INDICATED ON THIS DRAWING AND THOSE INDICATED ON OTHER DRAWINGS, THE ENGINEER SHOULD BE INFORMED PRIOR TO CONSTRUCTION ON SITE.



PROFESSIONAL SITE SURVEYS LTD

PROFESSIONAL SITE SURVEYS LTD
 The Old Coach House
 High Street
 Gringley-on-the-Hill
 Doncaster
 DN10 4QP

T - 01777 816247
 F - 01777 816247
 M - 07515 381674
 E - peter@professionalsitesurveys.co.uk
 W - www.professionalsitesurveys.co.uk

CLIENT

KIER ASSET PARTNERSHIP SERVICES Ltd

JOB TITLE

MOORTHORPE WAY, OWLTHORPE, SHEFFIELD

DRAWING TITLE

TOPOGRAPHICAL LEVEL SURVEY

DRAWN	ND	SIGNATURE	DATE	19/12/2013	STATUS	FOR COMMENT <input type="checkbox"/>	
APPROVED	PD	SIGNATURE	DATE	19/12/2013	STATUS	FOR APPROVAL <input type="checkbox"/>	
SCALE	1:250	SHEET	A0	DRAWING NO.	6088-001	REVISION	#

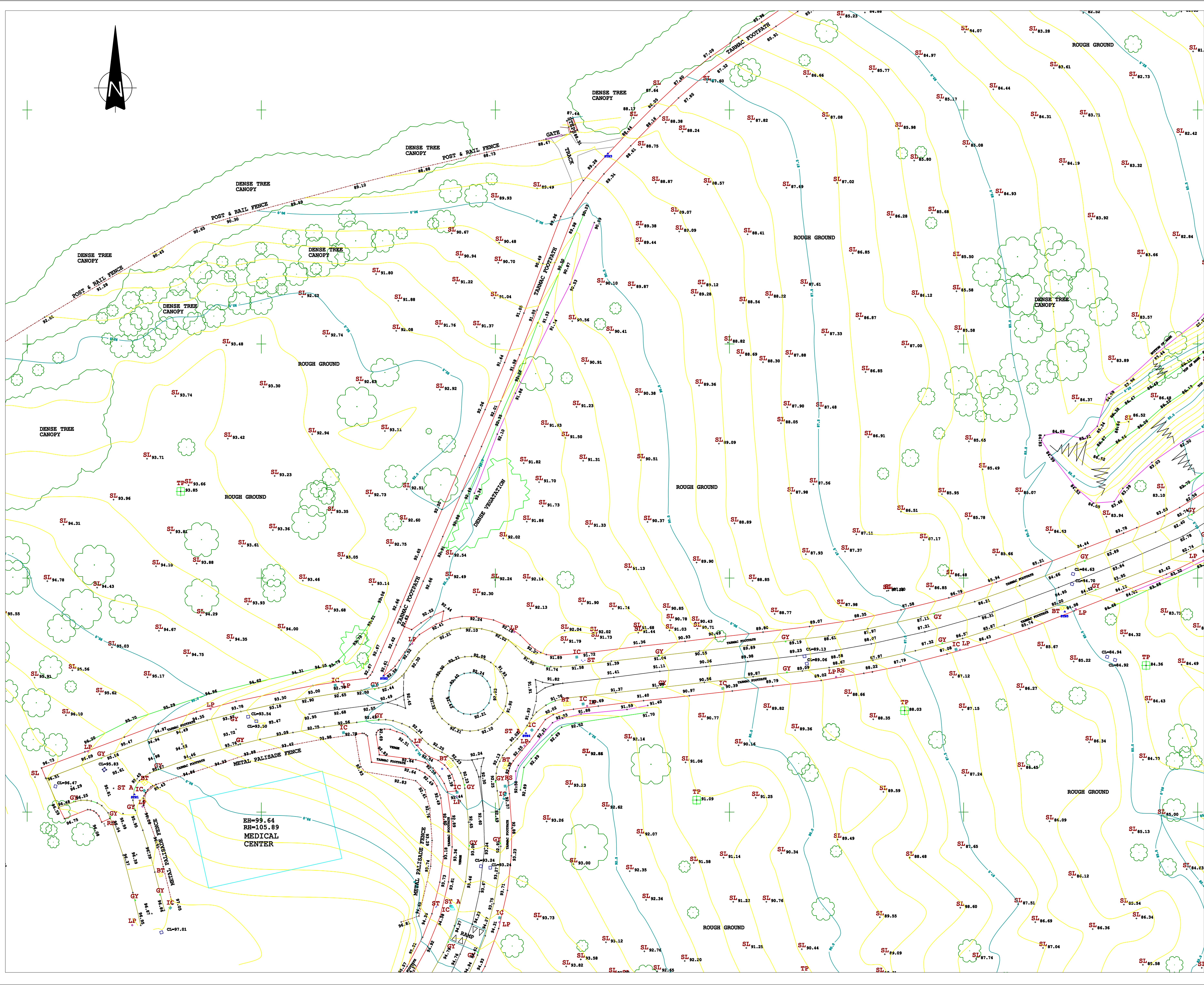
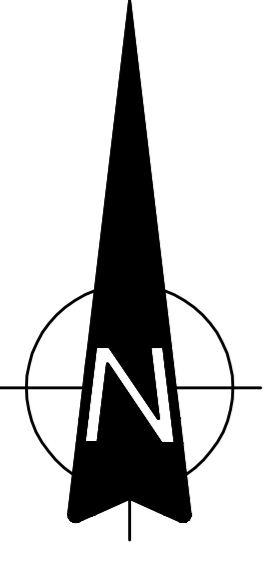

SYMBOL LEGEND		LINE/TYPE LEGEND	
	Borehole		Bridge
	Benchmark		Bottom of Bank
	Bollard		Building
	Bus Stop		Canopy Edge
	Electric Box		Concrete Edge
	Electric Pole		Ditch
	Gas Stop Valve		Drop Kerb
	Gate Post		Overhead Cable
	Gas Marker		Grid
	Gully Drain		Kerb
	Electric Inspection Cover		Tactile Paver
	Kerb Outlet		Lamp Post
	Litter Bin		Manhole Point
	BT Inspection chamber		MH Triangular
	Manhole Point		MH Square
	MH Triangular		MH Round
	MH Square		Marker Post
	MH Round		Pylon
	Marker Post		Roding Eye
	Pylon		BT Exchange Box
	Roding Eye		Sign Post
	BT Exchange Box		Spot Height
	Sign Post		Edge Level
	Spot Height		Fidge Level
	Edge Level		Site
	Fidge Level		Survey Station
	Site		Traffic Camera
	Survey Station		Telephone Box
	Traffic Camera		Trial Pit
	Telephone Box		Telegraph Pole
	Trial Pit		Deciduous Tree
	Telegraph Pole		Road Sign
	Deciduous Tree		GATE
	Road Sign		Fire Hydrant
	GATE		Water Meter
	Fire Hydrant		Letter Box
	Water Meter		CATV Inspection Chamber
	Letter Box		Water Stop Valve
	CATV Inspection Chamber		Gas Stop Valve
	Water Stop Valve		Roding Eye
	Gas Stop Valve		Gully
	Roding Eye		Fire Hydrant
	Gully		Cable Television Point
	Fire Hydrant		Water Meter
	Cable Television Point		Water Stop Valve
	Water Meter		Gas Stop Valve
	Water Stop Valve		Roding Eye
	Gas Stop Valve		Roding Eye

ABBREVIATIONS CONTINUED	
LP	Lamp Post
TP	Telegraph Pole
EP	Electricity Pole
SP	Sign Post
TR	Traffic Sign
BS	Bus Stop
GR	Gas Marker
MH	Manhole
GU	Gully
FH	Fire Hydrant
CATV	Cable Television Point
WM	Water Meter
WSV	Water Stop Valve
GSV	Gas Stop Valve
RE	Roding Eye
GU	Gully
FH	Fire Hydrant
CATV	Cable Television Point
WM	Water Meter
WSV	Water Stop Valve
GSV	Gas Stop Valve
RE	Roding Eye

THIS SURVEY WAS CARRIED OUT USING GPS - SURVEY BASED ON OSGB 36 WITH LOCAL SCALE FACTOR OF 1.

PLEASE NOTE THAT EVERY EFFORT HAS BEEN MADE TO LOCATE ALL TREES ON SITE AS PER THE BRIEF. HOWEVER, DUE TO THE NATURE OF THESE TREES IT IS NOT HELD RESPONSIBLE FOR ANY TREES THAT MAY HAVE BEEN MISSED WITHIN THE SURVEY PROCESS. A SUITABLE TREE SURVEY SHOULD BE UNDERTAKEN BY A SPECIALIST.

THIS SURVEY SHOWS PHYSICAL SITE BOUNDARIES ONLY. COMPARISON OF LEGAL OWNERSHIP BOUNDARIES SHOULD BE OBTAINED BY REFERENCE TO THE PLANNING RECORDS TITLE PLAN. EVERY EFFORT IS MADE TO IDENTIFY ALL VISIBLE ABOVE GROUND FEATURES. HOWEVER, IT SHOULD BE BORNE IN MIND THAT THERE MAY BE ITEMS OCCURRED AT THE TIME OF SURVEY.

THIS PLAN SCALE IS FOR GUIDANCE ONLY. DO NOT SCALE DIRECTLY. IF IN DOUBT, PLEASE ASK.

REV.	DESCRIPTION	DATE



PROFESSIONAL SITE SURVEYS LTD
The Old Coach House
High Street
Gringley-on-the-Hill
Doncaster
DN10 4QP

T - 01777 816247
F - 01777 816274
M - 07515 381674
E - peter@professionalsitesurveys.co.uk
W - www.professionalsitesurveys.co.uk

CLIENT: _____

CLIENT: _____

KIER ASSET PARTNERSHIP SERVICES Ltd

MOORTHORPE WAY, OWLTHORPE, SHEFFIELD

TOPOGRAPHICAL LEVEL SURVEY

DRAWN	SIGNATURE	DATE	STATUS
ND		19/12/2013	FOR COMMENT <input type="checkbox"/>
APPROVED		DATE	FOR APPROVAL <input type="checkbox"/>
PD		19/12/2013	DRAFT <input type="checkbox"/>
			FINAL <input type="checkbox"/>

SCALE: 1:250 SHEET: A0 DRAWING NO.: 6088-002 REVISION: #



P2741
Moorthorpe Way, Mosborough

APPENDIX H
Site Investigation Extract

12.7 Designated Concrete Mixes

- 12.7.1 The following designated mixes in accordance with BRE Special Digest SD1 and BS 8500: Part 1: 2006 will be suitable for use on this site.

Application	DS-1 conditions ACEC Class AC-1
Unreinforced strip/trench fill footings	GEN1
Reinforced strip/ trench fill footings (mesh reinforcement)	RC25/30 ^{**1}
Unreinforced concrete floor slabs	GEN2
In situ reinforced concrete floor slabs	RC28/35

Note. ^{**1}Although RC25/30 is in line with BS8500, Lithos recommend the use of RC28/35 for concrete used in structurally sensitive works, to provide greater certainty of compliance with strength verification tests, enhanced durability and compliance with accepted NHBC practice.

12.8 Excavations

- 12.8.1 Based on the results of the investigation it is unlikely that major groundwater flows will be encountered in shallow excavations.
- 12.8.2 Excavations should remain stable in the short term, but if left open for any significant period of time may require shoring most notably in granular soils and made ground.
- 12.8.3 Bedrock was encountered in the majority of the exploratory holes across the site. Based on the exploratory hole logs, excavation greater than around 2.0m to 2.5m is likely to prove difficult across about 80% of the site. It would therefore be prudent to allow for excavation of hard rock in any deep excavations such as those that may be required for drainage etc.
- 12.8.4 Some excavations for foundations, services etc. may come into contact with coal, most notably along the line of conjectured outcrop of the Sitwell Coal. Care should be taken not to unnecessarily overdeepen foundations, in order to minimise the chance of encountering coal.
- 12.8.5 Where foundation excavations do come into contact with coal, the foundation should be taken through the coal seam, into underlying natural in-situ strata of adequate bearing. The full thickness of coal should then be sealed with concrete to create a trench fill foundation. To prevent the ingress of air, the mass concrete fill should be placed as soon as possible after exposing the seam.
- 12.8.6 By virtue of the provisions of the Coal Industry Act 1994 interests in unworked coal and coal mines previously vested in the British Coal Corporation are now vested in the Coal Authority. The developer will need to contact the Coal Authority to dig or carry away such coal as they encounter in connection with redevelopment of the site (this is often referred to as incidental coal).

12.9 Drainage

- 12.9.1 Based on observations made during the investigation, soakaways are unlikely to provide a suitable drainage solution for surface water run-off at the site. Consequently, there is likely to be a need for surface water balancing.
- 12.9.2 Any damage to the existing land drainage system caused by foundation or sewer excavations should be made good; this may require diversion and re-connection.
- 12.9.3 It is recommended that the developer contact Yorkshire Water Services with respect to capacity in existing foul and surface water sewers in the vicinity of the development area.

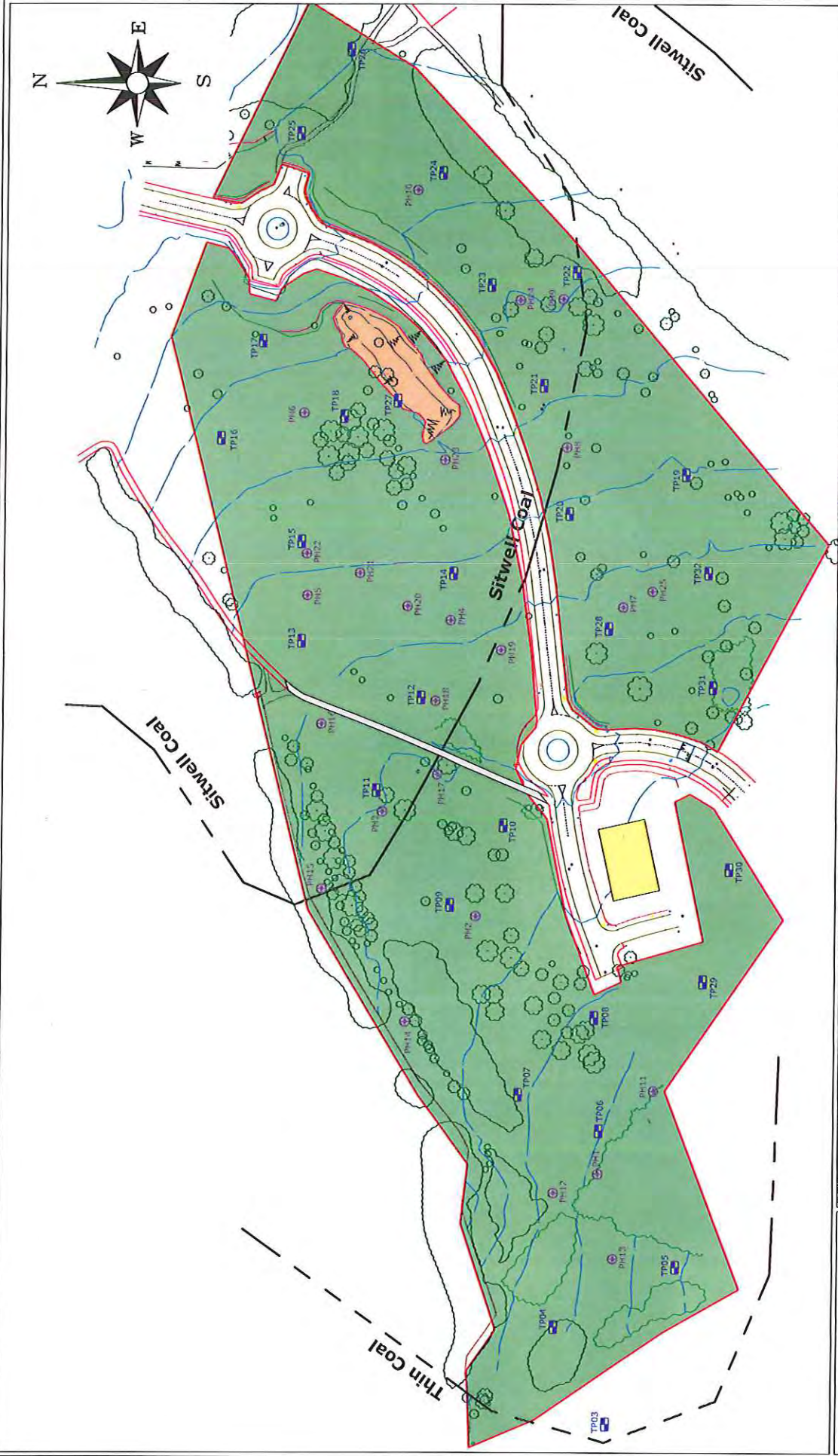

STATUS	FOR COMMENT	FOR APPROVAL	DRAFT	FINAL
DRAWN	ASW	DATE	13 03 2014	
APPROVED	REG	DATE	24 03 2014	
SCALE	1:2,000	SHEET	A3	
DRAWING NO.	1792/6	REVISION	B	

REV.	DESCRIPTION	DATE
1	ADDITIONAL PROBABLE LOCATIONS ADDED (PH1 TO PH5)	13 03 14

NOTES

- TP TRIAL PIT LOCATION
- PH PROBABLE LOCATION
- APPROXIMATE SITE BOUNDARY
- APPROXIMATE OUTCROP OF COAL SEAMS

DRAWING TITLE

EXPLORATORY HOLE LOCATION PLAN

PROJ. TITLE

MOORTHORPE WAY, OWLTHORPE

CHECKED

KIER SERVICES

LITHOS CONSULTING
 info@lithos.co.uk
 www.lithos.co.uk
 Tel 0845 680 9781

TRIAL PIT LOG



CLIENT Kier Services

SITE Moorthorpe Way, Owlthorpe

TP3

DATE 17/12/2013

Co-ords 441425E 382604N

Sheet 1 of 1

Ground Level 102.6mAOD

Scale 1:25

sample no & type	depth (m)	in-situ test	description	depth (m)	level (m)	ground water	legend
			Brown slightly gravelly CLAY with some rootlets. (TOPSOIL)	0.20	102.40		
		V = 75 kPa	Stiff orange-brown gleyed grey CLAY with occasional angular tabular fine to coarse gravel size lithorelicts of siltstone and coal. (COHESIVE COMPLETELY WEATEHRED COAL MEASURES)				
		V = 110 kPa					
			Moderately strong brown SILTSTONE. Recovered as angular tabular gravel and cobbles with occasional red-brown staining on surfaces. (WEATHERED COAL MEASURES) Difficult to excavate below 2.4m depth.	2.00	100.60		
			End of trial pit at 2.40 m	2.40	100.20		
<p>Remarks</p> <ol style="list-style-type: none"> Prior to excavation a Cable Avoidance Tool (CAT) survey was carried out. Groundwater was not apparent during excavation. The sides of the trial pit remained stable during excavation. Backfilled with materials arising upon completion. 							
Equipment/Methods				Logged by	JOB	FIGURE	
JCB 3CX with 0.6m wide toothed bucket.				ASw	1792		

TRIAL PIT LOG



CLIENT Kler Services

SITE Moorthorpe Way, Owlthorpe

TP4

DATE 17/12/2013

Co-ords 441464E 382625N

Sheet 1 of 1

Ground Level 99.5mAOD

Scale 1:25

sample no & type	depth (m)	in-situ test	description	depth (m)	level (m)	ground water	legend
1JKD	0.10	V = 70 kPa	Brown slightly gravelly CLAY with some rootlets. (TOPSOIL)	0.30	99.20		
			Firm orange-brown occasionally gleyed grey CLAY with occasional angular tabular fine to medium gravel size lithorelicts of siltstone and coal. (COHESIVE COMPLETELY WEATEHRED COAL MEASURES)	1.20	98.30		
2D	0.80	V = 85 kPa	Stiff brown gleyed grey CLAY with occasional angular tabular fine to coarse gravel size lithorelicts of siltstone. (COHESIVE COMPLETELY WEATEHRED COAL MEASURES)	3.20	96.30		
			Difficult to excavate below 3.2m depth. End of trial pit at 3.20 m				

Remarks

1. Prior to excavation a Cable Avoidance Tool (CAT) survey was carried out.
2. Groundwater was not apparent during excavation.
3. The sides of the trial pit remained stable during excavation.
4. Backfilled with materials arising upon completion.

Equipment/Methods JCB 3CX with 0.6m wide toothed bucket.	Logged by ASW	JOB 1792	FIGURE
---	------------------	-------------	--------

TRIAL PIT LOG



CLIENT Kier Services

SITE Moorthorpe Way, Owlthorpe

TP5

DATE 17/12/2013

Co-ords 441488E 382576N

Sheet 1 of 1

Ground Level 104.7m AOD

Scale 1:25

sample no & type	depth (m)	in-situ test	description	depth (m)	level (m)	ground water	legend
			Brown slightly gravelly CLAY with some rootlets. (TOPSOIL)				
		V = 70 kPa	Firm orange-brown gleyed grey CLAY. (COHESIVE COMPLETELY WEATHERED COAL MEASURES)	0.30	104.40		
			Moderately weak brown SILTSTONE. Recovered as clayey angular tabular fine to coarse gravel with occasional grey staining on surfaces. (WEATHERED COAL MEASURES)	1.90	102.80		
				2.30	102.40		
			End of trial pit at 2.50 m	2.50	102.20		

Remarks

1. Prior to excavation a Cable Avoidance Tool (CAT) survey was carried out.
2. Groundwater was not apparent during excavation.
3. The sides of the trial pit remained stable during excavation.
4. Backfilled with materials arising upon completion.

Equipment/Methods

JCB 3CX with 0.6m wide toothed bucket.

Logged by

ASw

JOB

1792

FIGURE

TRIAL PIT LOG



CLIENT Kier Services

SITE Moorthorpe Way, Owlthorpe

TP6

DATE 17/12/2013

Co-ords 441542E 382608N

Sheet 1 of 1

Ground Level 100.0mAOD

Scale 1:25

sample no & type	depth (m)	in-situ test	description	depth (m)	level (m)	ground water	legend
1JKD	0.10	V = 60 kPa	Brown slightly gravelly CLAY with some rootlets. (TOPSOIL)				
			Firm orange-brown gleyed grey CLAY. (COHESIVE COMPLETELY WEATHERED COAL MEASURES)	0.30	99.70		
2D	0.90	V = 70 kPa	Firm brown gleyed grey CLAY with occasional angular tabular fine to medium gravel size lithorelicts of siltstone. (COHESIVE COMPLETELY WEATHERED COAL MEASURES)	0.80	99.20		
			Moderately strong brown fine to medium grained SANDSTONE. Recovered as angular tabular cobbles. (WEATHERED COAL MEASURES)	1.60	98.40		
			Unable to excavate below 1.9m depth. End of trial pit at 1.90 m	1.90	98.10		

Remarks

1. Prior to excavation a Cable Avoidance Tool (CAT) survey was carried out.
2. Groundwater was not apparent during excavation.
3. The sides of the trial pit remained stable during excavation with some overbreak in the sandstone strata.
4. Backfilled with materials arising upon completion.

Equipment/Methods

JCB 3CX with 0.6m wide toothed bucket.

Logged by

ASw

JOB

1792

FIGURE

TRIAL PIT LOG



CLIENT Kler Services

SITE Moorthorpe Way, Owlthorpe

TP7

DATE 17/12/2013

Co-ords 441557E 382640N

Sheet 1 of 1

Ground Level 97.4mAOD

Scale 1:25

sample no & type	depth (m)	in-situ test	description	depth (m)	level (m)	ground water	legend
			Brown slightly gravelly CLAY with some rootlets. (TOPSOIL)				
		V = 80 kPa	Firm orange-brown gleyed grey CLAY. (COHESIVE COMPLETELY WEATEHRED COAL MEASURES)	0.25	97.15		
		V = 120 kPa	Stiff orange-brown gleyed grey CLAY with some angular fine to medium gravel size lithorelicts of sandstone. (COHESIVE COMPLETELY WEATEHRED COAL MEASURES)	1.00	96.40		
			Weak grey MUDSTONE. Recovered as brown gleyed grey clayey angular tabular fine to coarse gravel and cobbles. (WEATHERED COAL MEASURES)	1.60	95.80		
			Strong brown and grey SILTSTONE. Recovered as angular tabular cobbles. (WEATHERED COAL MEASURES)	2.30	95.10		
			Unable to excavate below 2.5m depth. End of trial pit at 2.50 m	2.50	94.90		

Remarks

1. Prior to excavation a Cable Avoidance Tool (CAT) survey was carried out.
2. Groundwater was not apparent during excavation.
3. The sides of the trial pit remained stable during excavation with some overbreak in the siltstone strata.
4. Backfilled with materials arising upon completion.

Equipment/Methods JCB 3CX with 0.6m wide toothed bucket.	Logged by ASW	JOB 1792	FIGURE
---	------------------	-------------	--------

TRIAL PIT LOG



CLIENT Kler Services

SITE Moorthorpe Way, Owlthorpe

TP8

DATE 17/12/2013

Co-ords 441588E 382610N

Sheet 1 of 1

Ground Level 98.0m AOD

Scale 1:25

sample no & type	depth (m)	in-situ test	description	depth (m)	level (m)	ground water	legend
1JKD	0.10		Brown slightly gravelly CLAY with some rootlets. (TOPSOIL)	0.20	97.80		
2JKD	0.30		Firm brown and grey slightly gravelly CLAY. Gravel is angular fine to medium of mudstone and sandstone. Possibly re-worked. (COHESIVE COMPLETELY WEATEHRED COAL MEASURES)	0.50	97.50		
			Stiff brown CLAY with some orange-brown gleyed rootlets. (RELICT TOPSOIL)	0.70	97.30		
			Stiff orange-brown slightly sandy CLAY. (COHESIVE COMPLETELY WEATEHRED COAL MEASURES)				
3D	1.10	V = 80 kPa		1.60	96.40		
			Firm orange-brown gleyed grey slightly sandy CLAY with occasional angular fine to medium gravel size lithorelicts of mudstone and sandstone. (COHESIVE COMPLETELY WEATEHRED COAL MEASURES)	2.30	95.70		
			Moderately strong brown fine to medium grained SANDSTONE. Recovered as angular tabular cobbles. (WEATHERED COAL MEASURES)	2.60	95.40		
			Unable to excavate below 2.6m depth. End of trial pit at 2.60 m				

Remarks

1. Prior to excavation a Cable Avoidance Tool (CAT) survey was carried out.
2. Groundwater was not apparent during excavation.
3. The sides of the trial pit remained stable during excavation with some overbreak in the sandstone strata.
4. Backfilled with materials arising upon completion.

Equipment/Methods JCB 3CX with 0.6m wide toothed bucket.	Logged by ASw	JOB 1792	FIGURE
---	------------------	-------------	--------

TRIAL PIT LOG



CLIENT Kier Services

SITE Moorthorpe Way, Owlthorpe

TP9

DATE 17/12/2013

Co-ords 441633E 382668N

Sheet 1 of 1

Ground Level 93.8mAOD

Scale 1:25

sample no & type	depth (m)	in-situ test	description	depth (m)	level (m)	ground water	legend
11&D	0.10		Brown slightly gravelly CLAY with some rootlets. (TOPSOIL)				
				0.30	93.50		
2D	0.60	V = 60 kPa	Firm orange-brown gleyed grey CLAY. (COHESIVE COMPLETELY WEATEHRED COAL MEASURES)				
				0.70	93.10		
		V = 70 kPa	Firm orange-brown occasionally gleyed grey slightly sandy slightly gravelly CLAY. Gravel is angular fine to coarse of sandstone. (COHESIVE COMPLETELY WEATEHRED COAL MEASURES)				
				2.30	91.50		
			Stiff brown and grey gleyed CLAY with occasional lenses of coal recovered as angular tabular fine gravel. (COHESIVE COMPLETELY WEATEHRED COAL MEASURES)				
				2.70	91.10		
			End of trial pit at 2.70 m				

Remarks

1. Prior to excavation a Cable Avoidance Tool (CAT) survey was carried out.
2. Groundwater was not apparent during excavation.
3. The sides of the trial pit remained stable during excavation.
4. Backfilled with materials arising upon completion.

Equipment/Methods JCB 3CX with 0.6m wide toothed bucket.	Logged by ASW	JOB 1792	FIGURE
---	------------------	-------------	--------

TRIAL PIT LOG



CLIENT Kler Services

SITE Moorthorpe Way, Owlthorpe

TP10

DATE 17/12/2013

Co-ords 441664E 382647N

Sheet 1 of 1

Ground Level 93.3mAOD

Scale 1:25

sample no & type	depth (m)	in-situ test	description	depth (m)	level (m)	ground water	legend
1J&D	0.10	V = 130 kPa	Brown slightly gravelly CLAY with some rootlets. (TOPSOIL)				
			Firm grey with occasional orange-brown mottling CLAY with occasional rootlets. (COHESIVE COMPLETELY WEATEHRED COAL MEASURES)	0.30	92.95		
			Stiff orange-brown gleyed grey CLAY. (COHESIVE COMPLETELY WEATEHRED COAL MEASURES)	0.50	92.75		
2D	1.00	V = 80 kPa	Stiff brown gleyed grey CLAY with occasional angular fine to coarse gravel size lithorelicts of mudstone. (COHESIVE COMPLETELY WEATEHRED COAL MEASURES)	1.40	91.85		
			Very Strong red-brown IRONSTONE. Recovered as angular to subrounded cobbles. (WEATHERED COAL MEASURES) Unable to excavate below 2.8m depth. End of trial pit at 2.80 m	2.70 2.80	90.55 90.45		

Remarks

1. Prior to excavation a Cable Avoidance Tool (CAT) survey was carried out.
2. Groundwater was not apparent during excavation.
3. The sides of the trial pit remained stable during excavation.
4. Backfilled with materials arising upon completion.

Equipment/Methods

JCB 3CX with 0.6m wide toothed bucket.

Logged by

ASW

JOB

1792

FIGURE

TRIAL PIT LOG



CLIENT Kler Services

SITE Moorthorpe Way, Owlthorpe

TP11

DATE 17/12/2013

Co-ords 441678E 382698N

Sheet 1 of 1

Ground Level 92.4mAOD

Scale 1:25

sample no & type	depth (m)	in-situ test	description	depth (m)	level (m)	ground water	legend
			Brown slightly gravelly CLAY with some rootlets. (TOPSOIL)				
			Firm brown very gravelly CLAY. Gravel is angular fine to coarse of sandstone. (COHESIVE COMPLETELY WEATEHRED COAL MEASURES)	0.30	92.05		
			Strong brown fine to coarse grained SANDSTONE. Recovered as angular tabular cobbles. (WEATHERED COAL MEASURES)	0.60	91.75		
			Unable to excavate below 1.0m depth. End of trial pit at 1.00 m	1.00	91.35		
<p>Remarks</p> <ol style="list-style-type: none"> Prior to excavation a Cable Avoidance Tool (CAT) survey was carried out. Groundwater was not apparent during excavation. The sides of the trial pit remained stable during excavation with some overbreak in the sandstone strata. Backfilled with materials arising upon completion. 							
Equipment/Methods				Logged by	JOB	FIGURE	
JCB 3CX with 0.6m wide toothed bucket.				ASW	1792		

TRIAL PIT LOG



CLIENT Kier Services

SITE Moorthorpe Way, Owlthorpe

TP29

DATE 19/12/2013

Co-ords 441602E 382566N

Sheet 1 of 1

Ground Level 100.3mAOD

Scale 1:25

sample no & type	depth (m)	in-situ test	description	depth (m)	level (m)	ground water	legend
1JKD	0.60		Brown slightly gravelly CLAY with some rootlets. (TOPSOIL)				
			Stiff brown gleyed grey slightly gravelly CLAY. Gravel is angular to subangular fine of siltstone. Possibly re-worked. (COHESIVE COMPLETELY WEATEHRED COAL MEASURES)	0.30	100.00		
			Stiff orange-brown gleyed grey CLAY. (COHESIVE COMPLETELY WEATEHRED COAL MEASURES)	0.90	99.40		
			Firm grey and black very gravelly CLAY. Gravel is angular fine to medium of coal and carbonaceous mudstone. (COHESIVE COMPLETELY WEATEHRED COAL MEASURES)	1.70	98.60		
			Stiff orange-brown gleyed grey CLAY with occasional angular fine to coarse gravel size lithorelicts of siltstone. (COHESIVE COMPLETELY WEATEHRED COAL MEASURES)	2.10	98.20		
			Moderately weak brown fine to medium grained SANDSTONE. Recovered as angular tabular fine to coarse gravel with some red-brown staining on surfaces. (WEATHERED COAL MEASURES) Unable to excavate below 2.6m depth. End of trial pit at 2.60 m	2.50 2.60	97.80 97.70		
<p>Remarks</p> <ol style="list-style-type: none"> Prior to excavation a Cable Avoidance Tool (CAT) survey was carried out. Groundwater was not apparent during excavation. The sides of the trial pit remained stable during excavation. Backfilled with materials arising upon completion. 							
Equipment/Methods				Logged by	JOB	FIGURE	
JCB 3CX with 0.6m wide toothed bucket.				ASW	1792		

TRIAL PIT LOG



CLIENT Kier Services

SITE Moorthorpe Way, Owlthorpe

TP30

DATE 19/12/2013

Co-ords 441647E 382556N

Sheet 1 of 1

Ground Level 98.6mAOD

Scale 1:25

sample no & type	depth (m)	in-situ test	description	depth (m)	level (m)	ground water	legend
1JKD	0.50	V = 45 kPa	Brown slightly gravelly CLAY with some rootlets. (REWORKED TOPSOIL)	0.10	98.45		
			MADE GROUND: Brown and grey gravelly clay. Gravel is angular fine to coarse of predominantly sandstone, occasionally brick and glass. (COHESIVE MADE GROUND)				
			Firm orange-brown gleyed grey slightly sandy CLAY. (COHESIVE COMPLETELY WEATEHRED COAL MEASURES)	1.00	97.55		
			Stiff orange-brown gleyed grey CLAY. (COHESIVE COMPLETELY WEATEHRED COAL MEASURES)	1.60	96.95		
			End of trial pit at 2.20 m	2.20	96.35		
<p>Remarks</p> <ol style="list-style-type: none"> Prior to excavation a Cable Avoidance Tool (CAT) survey was carried out. Groundwater was not apparent during excavation. The sides of the trial pit remained stable during excavation. Backfilled with materials arising upon completion. 							
Equipment/Methods				Logged by	JOB	FIGURE	
JCB 3CX with 0.6m wide toothed bucket.				ASw	1792		



APPENDIX J
Proposed Drainage Strategy, Calculations and Impermeable Area

Notes:
 This drawing is copyright and must not be copied in part or in whole unless agreed with Avic Consulting Ltd.
 All dimensions are in millimetres unless noted otherwise.
 DO NOT SCALE THIS DRAWING - IF IN DOUBT ASK

1. All dimensions & levels to be checked by the contractor prior to commencement of work. any discrepancy shall be reported immediately to Avic Consulting Ltd.
2. All work shall be carried out in accordance with Local Authority, statutory authority, health & safety requirements and regulations.
3. The drawings shall be read in accordance with all other contract documents relevant at that time of issue and during the period of the contract.
4. The contractor must ensure the overall stability of the works is adequate at all stages of the construction.
5. No allowance has been made for cuts, holes, notches, etc. for services. All of these are to be agreed prior to the start of the works.

SEE MAIN DETAIL FOR CONTINUATION

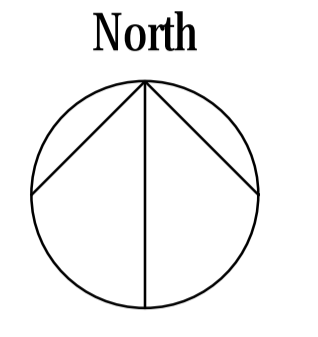

ADOPTABLE DRAINAGE KEY:

- Proposed Adoptable Surface Water Sewer/Manhole
- Proposed Adoptable Foul Water Sewer/Manhole
- Proposed Adoptable Combined Sewer/Manhole
- Sewer with less than 1.2m cover (Class Z bed and surround)
- Existing sewer to be abandoned
- Existing foul water
- Existing surface water
- Existing private combined sewer
- Proposed gully with 1500 connection pipe
- Proposed Section 104 boundary
- Proposed ground floor slab levels
- Easement for public sewers

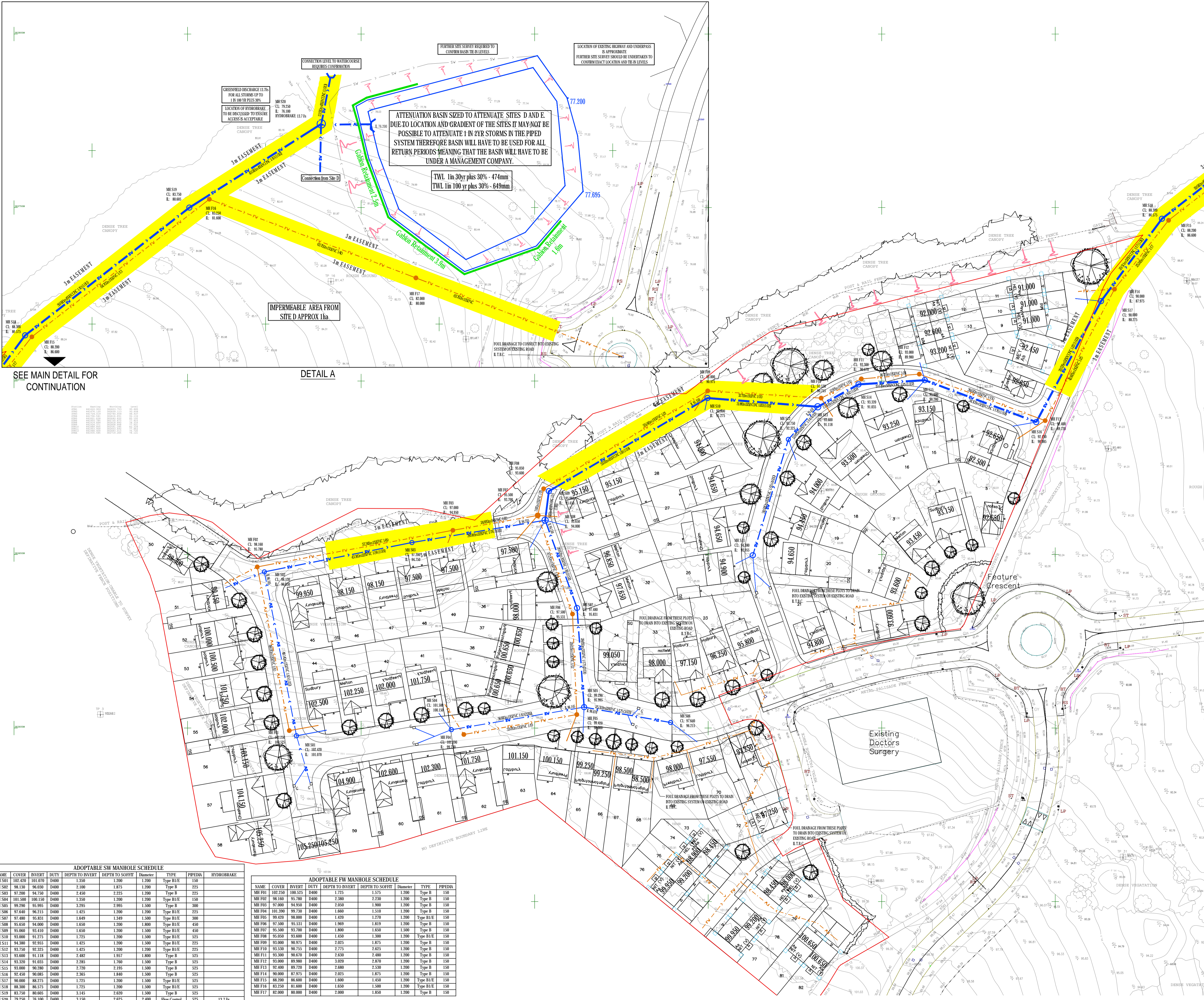

SEE MAIN DETAIL FOR CONTINUATION

DETAIL A

ADOPTABLE SW MANHOLE SCHEDULE

NAME	COVER	INVERT	DUTY	DEPTH TO INVERT	DEPTH TO SOFFIT	Diameter	TYPE	PIPEDA	HYDROBRAKE
MH S01	102.430	101.070	D400	1.350	1.200	1.200	Type B/E	150	
MH S02	98.130	96.030	D400	2.100	1.875	1.200	Type B	225	
MH S03	97.200	94.750	D400	2.450	2.225	1.200	Type B	225	
MH S04	101.500	100.150	D400	1.350	1.200	1.200	Type B/E	150	
MH S05	99.290	95.995	D400	3.295	2.995	1.500	Type B	300	
MH S06	97.640	96.215	D400	1.425	1.200	1.200	Type B/E	225	
MH S07	97.480	95.831	D400	1.649	1.340	1.500	Type B/E	300	
MH S08	95.650	94.000	D400	1.650	1.200	1.800	Type B/E	450	
MH S09	95.000	93.410	D400	1.650	1.200	1.500	Type B/E	450	
MH S10	93.000	91.275	D400	1.725	1.200	1.500	Type B/E	325	
MH S11	94.380	92.955	D400	1.425	1.200	1.500	Type B/E	225	
MH S12	93.750	92.325	D400	1.425	1.200	1.200	Type B/E	225	
MH S13	93.600	91.118	D400	2.482	1.957	1.800	Type B	525	
MH S14	93.520	91.035	D400	2.285	1.780	1.500	Type B	325	
MH S15	93.000	90.280	D400	2.720	2.185	1.500	Type B	325	
MH S16	92.450	90.085	D400	2.365	1.840	1.500	Type B	325	
MH S17	90.000	88.775	D400	1.225	1.200	1.500	Type B/E	325	
MH S18	88.300	86.575	D400	1.725	1.200	1.500	Type B/E	325	
MH S19	83.750	80.605	D400	3.145	2.620	1.500	Type B	325	
MH S20	79.250	76.100	D400	3.150	2.625	2.400	Flow Control	325	13.7 ft

ADOPTABLE FW MANHOLE SCHEDULE

NAME	COVER	INVERT	DUTY	DEPTH TO INVERT	DEPTH TO SOFFIT	Diameter	TYPE	PIPEDA
MH F01	102.250	100.525	D400	1.725	1.575	1.200	Type B	150
MH F02	98.100	95.780	D400	2.320	2.230	1.200	Type B	150
MH F03	97.000	94.950	D400	2.050	1.900	1.200	Type B	150
MH F04	101.390	99.730	D400	1.660	1.510	1.200	Type B	150
MH F05	99.420	98.000	D400	1.420	1.270	1.200	Type B/E	150
MH F06	97.500	95.531	D400	1.969	1.819	1.200	Type B	150
MH F07	95.500	93.780	D400	1.720	1.560	1.500	Type B	150
MH F08	95.050	93.600	D400	1.450	1.300	1.200	Type B/E	150
MH F09	93.000	90.975	D400	2.025	1.875	1.200	Type B	150
MH F10	93.530	90.755	D400	2.775	2.625	1.200	Type B	150
MH F11	93.300	90.670	D400	2.630	2.480	1.200	Type B	150
MH F12	93.000	90.980	D400	2.020	1.870	1.200	Type B	150
MH F13	92.400	89.720	D400	2.680	2.530	1.200	Type B	150
MH F14	90.000	87.975	D400	2.025	1.875	1.200	Type B	150
MH F15	88.200	86.600	D400	1.600	1.450	1.200	Type B/E	150
MH F16	83.750	81.600	D400	1.650	1.500	1.200	Type B/E	150
MH F17	82.000	80.600	D400	2.000	1.850	1.200	Type B	150

B	Updated to amended layout	S.T.P. J.J.B.	11.02.2019	
A	Basin Attenuation added for sites D and E	T.M.D.	07.12.2018	
O	Initial issue	P.A.S./P.A.S.	19.10.2018	
Rev	Details	By	Chk	Date

AVANT homes

AVIE CONSULTING LTD

6 Killingbeck Court,
 Killingbeck Office Village,
 Killingbeck Drive,
 Leeds LS14 6FD.
 Tel: 0113 249 7416
 www.avic-consulting.co.uk

Client: **Avant Homes**

Project: **Mosborough**

Title: **Proposed Drainage Strategy**

Drawn:	Checked:	Date:	Scale:	Original drawing size
P.A.S.	P.A.S.	Oct 2018	1:500	A1
Drawing Number:	P2741-01			Rev:
				B

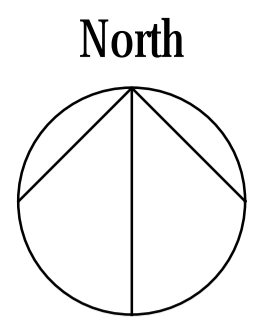

Notes:
 This drawing is copyright and must not be copied in part or in whole unless agreed with Avic Consulting Ltd.
 All dimensions are in millimetres unless noted otherwise.

DO NOT SCALE THIS DRAWING - IF IN DOUBT ASK

1. All dimensions & levels to be checked by the contractor prior to commencement of work. Any discrepancy shall be reported immediately to Avic Consulting Ltd.
2. All work shall be carried out in accordance with Local Authority, statutory authority, health & safety requirements and regulations.
3. The drawings shall be read in accordance with all other contract documents relevant at that time of issue and during the period of the contract.
4. The contractor must ensure the overall stability of the works is adequate at all stages of the construction.
5. No allowance has been made for cuts, holes, notches, etc. for services. All of these are to be agreed prior to the start of the works.

IMPERMEABLE AREA
AREAM
14655

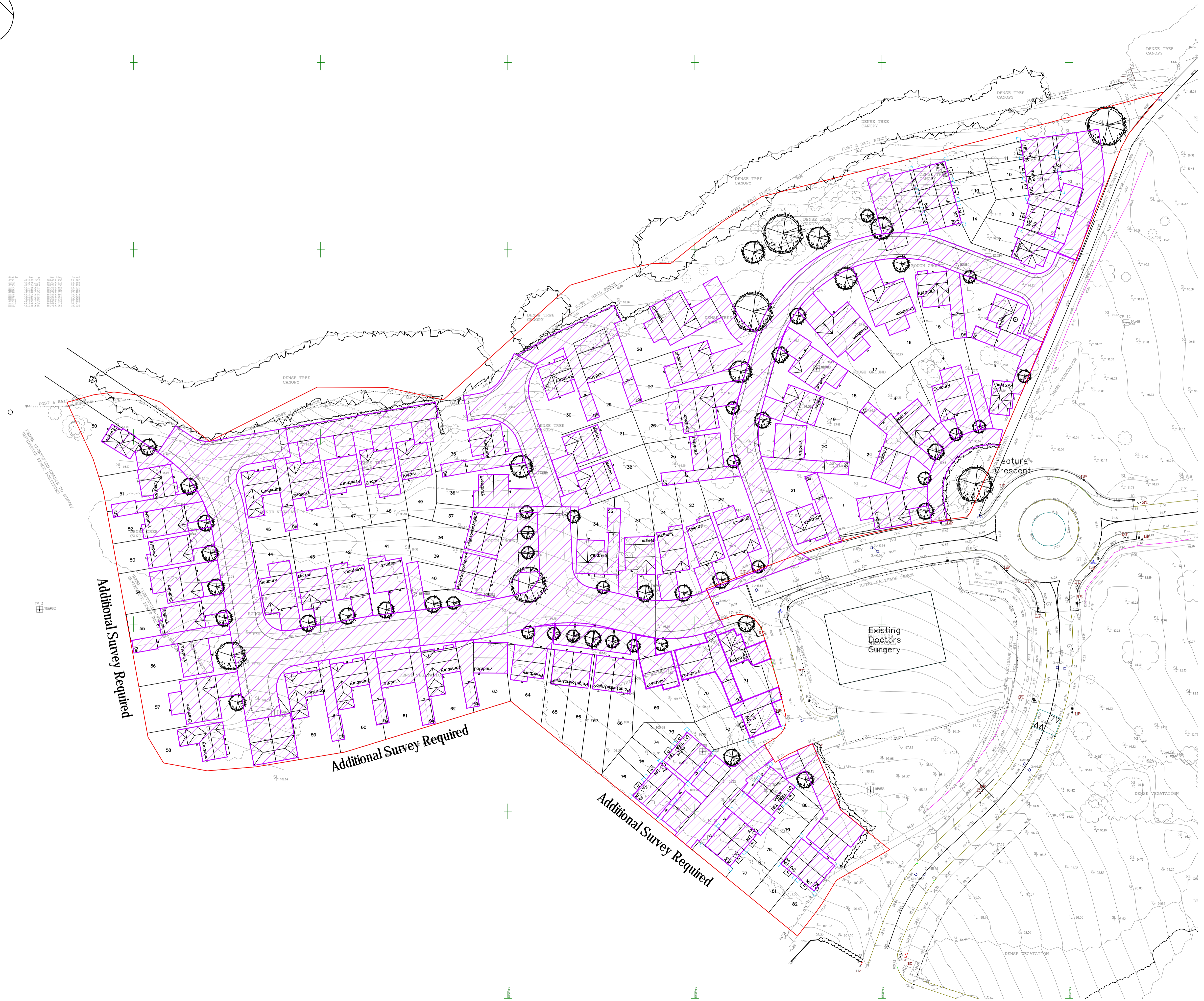

Additional Survey Required

Additional Survey Required

Additional Survey Required

A	Revised to updated layout	S.T.P. J.J.B.	11.02.2019
0	Initial Issue	P.A.S. P.A.S.	19.10.2018
Rev	Details	By	Chk

AVANT
homes

AVIE
CONSULTING LTD

6 Killingbeck Court,
Killingbeck Office Village,
Killingbeck Drive,
Leeds LS14 6FD.
Tel: 0113 249 7416
www.avic-consulting.co.uk

Client: **Avant Homes**

Project: **Mosborough**

Title: **Proposed Impermeable Areas**

Drawn:	Checked:	Date:	Scale:	Original drawing size:
P.A.S.	P.A.S.	Oct 2018	1:500	A1
Drawing Number:	P2741-04			Rev:
				A

Existing Network Details for Storm

PN	Length (m)	Fall (m)	Slope (1:X)	I.Area (ha)	T.E. (mins)	k (mm)	HYD SECT	DIA (mm)	Section Type
1.000	48.140	4.965	9.7	0.086	3.00	0.600	o	150	Pipe/Conduit
1.001	43.360	1.280	33.9	0.086	0.00	0.600	o	225	Pipe/Conduit
1.002	38.916	0.525	74.1	0.086	0.00	0.600	o	225	Pipe/Conduit
2.000	38.820	3.930	9.9	0.086	3.00	0.600	o	150	Pipe/Conduit
3.000	25.315	0.145	175.0	0.086	3.00	0.600	o	225	Pipe/Conduit
2.001	28.650	0.164	175.0	0.086	0.00	0.600	o	300	Pipe/Conduit
2.002	26.905	1.682	16.0	0.086	0.00	0.600	o	300	Pipe/Conduit
1.003	8.450	0.590	14.3	0.086	0.00	0.600	o	450	Pipe/Conduit
1.004	53.000	2.060	25.7	0.086	0.00	0.600	o	450	Pipe/Conduit
1.005	31.880	0.157	203.1	0.086	0.00	0.600	o	525	Pipe/Conduit
4.000	34.920	0.630	55.4	0.086	3.00	0.600	o	225	Pipe/Conduit
4.001	12.650	0.907	13.9	0.086	0.00	0.600	o	225	Pipe/Conduit
1.006	13.405	0.083	161.5	0.086	0.00	0.600	o	525	Pipe/Conduit
1.007	19.135	0.755	25.3	0.086	0.00	0.600	o	525	Pipe/Conduit
1.008	34.305	0.195	175.9	0.086	0.00	0.600	o	525	Pipe/Conduit

PN	US/MH Name	US/CL (m)	US/IL (m)	US C.Depth (m)	DS/CL (m)	DS/IL (m)	DS C.Depth (m)	Ctrl	US/MH (mm)
1.000	1	102.420	101.070	1.200	98.130	96.105	1.875		1200
1.001	2	98.130	96.030	1.875	97.200	94.750	2.225		1200
1.002	3	97.200	94.750	2.225	95.650	94.225	1.200		1200
2.000	3	101.500	100.150	1.200	99.290	96.220	2.920		1200
3.000	4	97.640	96.215	1.200	99.290	96.070	2.995		1200
2.001	5	99.290	95.995	2.995	97.480	95.832	1.348		1200
2.002	6	97.480	95.832	1.348	95.650	94.150	1.200		1200
1.003	7	95.650	94.000	1.200	95.060	93.410	1.200		1500
1.004	9	95.060	93.410	1.200	93.000	91.350	1.200		1500
1.005	10	93.000	91.275	1.200	93.600	91.118	1.957		1500
4.000	11	94.380	92.955	1.200	93.750	92.325	1.200		1500
4.001	12	93.750	92.325	1.200	93.600	91.418	1.957		1200
1.006	13	93.600	91.118	1.957	93.320	91.035	1.760		1500
1.007	14	93.320	91.035	1.760	93.000	90.280	2.195		1500
1.008	15	93.000	90.280	2.195	92.450	90.085	1.840		1500

Existing Network Details for Storm

PN	Length (m)	Fall (m)	Slope (1:X)	I.Area (ha)	T.E. (mins)	k (mm)	HYD SECT	DIA (mm)	Section Type
1.009	39.535	1.810	21.8	0.086	0.00	0.600	o	525	Pipe/Conduit
1.010	29.511	1.700	17.4	0.086	0.00	0.600	o	525	Pipe/Conduit
1.011	59.920	5.970	10.0	0.000	0.00	0.600	o	525	Pipe/Conduit
1.012	45.020	4.455	10.1	0.000	0.00	0.600	o	525	Pipe/Conduit
1.013	13.550	0.077	176.0	1.000	0.00	0.600	o	225	Pipe/Conduit

PN	US/MH Name	US/CL (m)	US/IL (m)	US C.Depth (m)	DS/CL (m)	DS/IL (m)	DS C.Depth (m)	Ctrl	US/MH (mm)
1.009	16	92.450	90.085	1.840	90.000	88.275	1.200		1500
1.010	17	90.000	88.275	1.200	88.200	86.575	1.100		1500
1.011	18	88.200	86.575	1.100	83.750	80.605	2.620		1500
1.012	19	83.750	80.605	2.620	79.250	76.150	2.575		1800
1.013	20	79.250	76.100	2.925	78.000	76.023	1.752	Hydro-Brake®	2100

Simulation Criteria for Storm

Volumetric Runoff Coeff	0.750	Additional Flow - % of Total Flow	0.000
Areal Reduction Factor	1.000	MADD Factor * 10m ³ /ha Storage	2.000
Hot Start (mins)	0	Inlet Coefficient	0.800
Hot Start Level (mm)	0	Flow per Person per Day (l/per/day)	0.000
Manhole Headloss Coeff (Global)	0.500	Run Time (mins)	60
Foul Sewage per hectare (l/s)	0.000	Output Interval (mins)	1
Number of Input Hydrographs	0	Number of Storage Structures	1
Number of Online Controls	1	Number of Time/Area Diagrams	0
Number of Offline Controls	0	Number of Real Time Controls	0

Synthetic Rainfall Details

Rainfall Model	FSR	Profile Type	Summer
Return Period (years)	2	Cv (Summer)	0.750
Region	England and Wales	Cv (Winter)	0.840
M5-60 (mm)	19.000	Storm Duration (mins)	30
Ratio R	0.352		

Online Controls for Storm

Hydro-Brake® Optimum Manhole: 20, DS/PN: 1.013, Volume (m³): 20.2

Unit Reference	MD-SHE-0169-1370-0900-1370
Design Head (m)	0.900
Design Flow (l/s)	13.7
Flush-Flo™	Calculated
Objective	Minimise upstream storage
Application	Surface
Sump Available	Yes
Diameter (mm)	169
Invert Level (m)	76.100
Minimum Outlet Pipe Diameter (mm)	225
Suggested Manhole Diameter (mm)	1200

Control Points	Head (m)	Flow (l/s)
Design Point (Calculated)	0.900	13.7
Flush-Flo™	0.296	13.7
Kick-Flo®	0.641	11.7
Mean Flow over Head Range	-	11.6

The hydrological calculations have been based on the Head/Discharge relationship for the Hydro-Brake® Optimum as specified. Should another type of control device other than a Hydro-Brake Optimum® be utilised then these storage routing calculations will be invalidated

Depth (m)	Flow (l/s)	Depth (m)	Flow (l/s)	Depth (m)	Flow (l/s)	Depth (m)	Flow (l/s)
0.100	6.0	1.200	15.7	3.000	24.3	7.000	36.6
0.200	13.4	1.400	16.9	3.500	26.2	7.500	37.8
0.300	13.7	1.600	18.0	4.000	27.9	8.000	39.0
0.400	13.5	1.800	19.0	4.500	29.5	8.500	40.2
0.500	13.1	2.000	20.0	5.000	31.1	9.000	41.3
0.600	12.3	2.200	21.0	5.500	32.5	9.500	42.2
0.800	13.0	2.400	21.8	6.000	33.9		
1.000	14.4	2.600	22.7	6.500	35.3		

Avie Consulting Ltd		Page 4
6 Killingbeck Court Killingbeck Drive Leeds LS14 6FD		
Date 08/02/2019 13:22 File P2741 SW Calcs 2019-02-...	Designed by Tim Checked by	
Micro Drainage		Network 2017.1.2

Storage Structures for Storm

Tank or Pond Manhole: 20, DS/PN: 1.013

Invert Level (m) 76.200

Depth (m)	Area (m ²)	Depth (m)	Area (m ²)	Depth (m)	Area (m ²)
0.000	2161.8	0.400	2335.2	0.800	2508.0
0.200	2248.8	0.600	2421.6	1.000	2594.4

Summary of Critical Results by Maximum Level (Rank 1) for Storm

Simulation Criteria

Areal Reduction Factor 1.000 Additional Flow - % of Total Flow 0.000
Hot Start (mins) 0 MADD Factor * 10m³/ha Storage 2.000
Hot Start Level (mm) 0 Inlet Coefficient 0.800
Manhole Headloss Coeff (Global) 0.500 Flow per Person per Day (l/per/day) 0.000
Foul Sewage per hectare (l/s) 0.000

Number of Input Hydrographs 0 Number of Storage Structures 1
Number of Online Controls 1 Number of Time/Area Diagrams 0
Number of Offline Controls 0 Number of Real Time Controls 0

Synthetic Rainfall Details

Rainfall Model FSR Ratio R 0.352
Region England and Wales Cv (Summer) 0.750
M5-60 (mm) 19.000 Cv (Winter) 0.840

Margin for Flood Risk Warning (mm) 300.0
Analysis Timestep 2.5 Second Increment (Extended)
DTS Status ON
DVD Status ON
Inertia Status ON

Profile(s) Summer and Winter
Duration(s) (mins) 15, 30, 60, 120, 180, 240, 360, 480, 600,
720, 960, 1440, 2160, 2880, 4320, 5760,
7200, 8640, 10080
Return Period(s) (years) 100
Climate Change (%) 30

PN	US/MH Name	Storm	Return Period	Climate Change	First (X) Surchage	First (Y) Flood	First (Z) Overflow	Overflow Act.	Water Level (m)
1.000	1 15	Summer	100	+30%	100/15	Summer			101.264
1.001	2 15	Winter	100	+30%	100/15	Summer			97.738
1.002	3 15	Winter	100	+30%	100/15	Summer			96.692
2.000	3 15	Summer	100	+30%	100/15	Summer			100.335
3.000	4 15	Summer	100	+30%	100/15	Summer			96.984
2.001	5 15	Summer	100	+30%	100/15	Summer			96.728
2.002	6 15	Summer	100	+30%					96.031
1.003	7 15	Summer	100	+30%					94.309
1.004	9 15	Winter	100	+30%					93.682
1.005	10 15	Winter	100	+30%	100/15	Summer			92.688
4.000	11 15	Summer	100	+30%					93.115
4.001	12 15	Winter	100	+30%	100/15	Summer			92.707
1.006	13 15	Winter	100	+30%	100/15	Summer			92.358
1.007	14 15	Winter	100	+30%	100/15	Summer			91.881
1.008	15 15	Winter	100	+30%	100/15	Summer			91.325
1.009	16 15	Winter	100	+30%					90.412
1.010	17 15	Winter	100	+30%					88.597
1.011	18 15	Winter	100	+30%					86.832

Summary of Critical Results by Maximum Level (Rank 1) for Storm

PN	US/MH Name	Surcharged Flooded			Pipe		Status	Level Exceeded
		Depth (m)	Volume (m ³)	Flow / Overflow Cap. (l/s)	Flow (l/s)			
1.000	1	0.044	0.000	0.92	51.5	SURCHARGED		
1.001	2	1.483	0.000	0.93	79.4	SURCHARGED		
1.002	3	1.717	0.000	2.04	116.8	SURCHARGED		
2.000	3	0.035	0.000	0.95	52.4	SURCHARGED		
3.000	4	0.544	0.000	1.28	46.5	SURCHARGED		
2.001	5	0.433	0.000	1.87	141.8	SURCHARGED		
2.002	6	-0.101	0.000	0.74	186.4	OK		
1.003	7	-0.141	0.000	0.79	340.3	OK		
1.004	9	-0.178	0.000	0.66	385.0	OK		
1.005	10	0.888	0.000	1.43	410.8	SURCHARGED		
4.000	11	-0.065	0.000	0.80	52.5	OK		
4.001	12	0.157	0.000	0.77	92.8	SURCHARGED		
1.006	13	0.715	0.000	2.12	526.0	SURCHARGED		
1.007	14	0.321	0.000	0.84	562.6	SURCHARGED		
1.008	15	0.520	0.000	1.92	598.3	SURCHARGED		
1.009	16	-0.198	0.000	0.70	631.1	OK		
1.010	17	-0.203	0.000	0.68	663.4	OK		
1.011	18	-0.268	0.000	0.48	664.5	OK		

Summary of Critical Results by Maximum Level (Rank 1) for Storm

PN	US/MH Name	Storm	Return Period	Climate Change	First (X) Surcharge	First (Y) Flood	First (Z) Overflow	Overflow Act.	Water Level (m)
1.012	19	15 Winter	100	+30%					80.866
1.013	20	720 Winter	100	+30%	100/15 Summer				76.849

PN	US/MH Name	Surcharged		Flooded		Pipe		Level Exceeded
		Depth (m)	Volume (m³)	Flow / Cap. (l/s)	Overflow (l/s)	Flow (l/s)	Status	
1.012	19	-0.264	0.000	0.49		664.6	OK	
1.013	20	0.524	0.000	0.40		13.7	SURCHARGED	